THE SUMTER INSURANCE AGENCY
FIRE INSURANCE
17 ENGLISH AND AMERICAN COMPANIES REPRESENTED
3 and 4 Court Square

Fire
Life
Burglary
Accident
Health
Plate Glass
Steam Boiler
Liability
Surety Bonds

CITIZENS' INSURANCE AGENCY
(INCORPORATED)
G. E. Haynsworth, Mgr.
INSURANCE
'PHONE 148
SUMTER, SOUTH CAROLINA

Representing TWELVE of the Best American and Foreign INSURANCE COMPANIES

The Jackson
SUMTER, S. C.
TRAVELLING MENS' HEADQUARTERS
Everything First-Class
RATES, - - - $2.00 up
A. J. MOSES, Prop'r

THE SUMTER SAVINGS BANK
H. HARBY, President GEO. L. RICKER, Cashier
Capital, $25,000 Undivided Profits, $7,000
Interest Paid Quarterly on Any Amount in Savings Department
We Do a GENERAL BANKING BUSINESS
OUR FIRST CARE IS TO PROTECT THE INTERESTS OF OUR DEPOSITORS

J. D. WHITE D. R. McCALLUM
WHITE & McCALLUM
Real Estate and Insurance
Office 18 So. Main St. 'Phone No. 143
SUMTER, S. C.
P. S.--Your Business will be Safe in our hands, and will receive Prompt Attention

"The Cable Company, Chicago, are doubtless to-day the greatest manufacturers of Pianos and Organs in the world." Leslie's Weekly, May 26th, 1904.

FACTORIES:

"The Cable Company stand to-day the world's greatest manufacturers of Pianos and Organs." Chicago Journal, March 15th, 1904.

CHICAGO AND ST. CHARLES, ILL.

THE CABLE COMPANY

LEAD THE WORLD IN OUT-PUT AND QUALITY

The Pianos that have made Musical History and represent the highest achievement in Piano building are:

Mason & Hamlin
THE WORLD'S STANDARD ORGANS

Mason & Hamlin,
Conover,
Cable,
Kingsbury,
AND Wellington

Chicago Cottage Organs
Two Hundred and Fifty Thousand in Use.

....PIANOS....

We are the World's Greatest Manufacturers of Pianos and Organs, because we stand ever ready to please both the musical and popular taste and have a record of over quarter of a century of honest dealing to back of claim.

A TEN YEAR GUARANTEE WITH EVERY PIANO WE MANUFACTURE.

EASIEST TERMS. LOWEST PRICES.

Buy direct from the Factory and save the Middleman's Profit.

Over Two Thousand Satisfied Customers in South Carolina.

THE CABLE COMPANY

282 King Street,
CHARLESTON, S. C.

1412 Main Street,
COLUMBIA, S. C.

The Jackson

Sumter, South Carolina

Commercial Headquarters

First-class in every particular

Large Sample Rooms

Steam Heat Throughtout

Telephone in every Room

Excellent Table

Good Beds

An Hotel where the patronage of the travelling is appreciated and where he will be made to feel at home

A Good Place to Spend Sundays

A. J. Moses, Proprietor

THE ÆTNA Indemnity Co. Life Insurance Co.

J. G. R. WILDER, AGENT

Life Insurance

Surety and Fidelity Bonds

Burglar Insurance

P. O. BOX 263.

Sumter Brick Works

MANUFACTURERS OF

BUILDING BRICK

PLANT ON A. C. L. R. R. END EAST LIBERTY STREET.

PHONE No. 92.

Main Office, 1 West Liberty Street.

J. RYTTENBERG & SONS,

COTTON BUYERS AND COMMISSION MERCHANTS

PHONE No. 66

THE SOUTH CAROLINIANA LIBRARY

W. A. BROWN,

LIFE, FIRE AND PLATE GLASS INSURANCE

24 East Liberty St., and No 17 Broad Street

REPRESENTING:

WEST CHESTER FIRE INSURANCE CO, of New York, Est. 1837

SUN INSURANCE CO., of New Orleans, Inc. 1855

STATE MUTUAL LIFE INS. CO., of Worcester, Mass

LLOYDS PLATE GLASS INSURANCE, of New York

PHONE 41

T. C. CUTTINO,

Sanitary Plumbing, Steam & Hot Water Heating

No. 20 West Liberty St.

Sumter, S. C.

PHONE 218

HEADQUARTERS FOR ALL PLUMBING MATERIAL.
ESTIMATES CHEERFULLY FURNISHED ON ALL WORK.

OUR GOOD WORK

PROMPTNESS AND SATISFACTION

IS WHY WE ARE KNOWN AS . . . .

The Best Pressing Club

CLEANING AND PRESSING, DYEING AND REPAIRING

PHONE 210

ROB'T H. KEELS, PROP.

103 N. MAIN STREET

THE SUMTER FURNITURE HOSPITAL

DR. W. J. NELSON,
MECHANICAL
OPERATOR & PROP.

DEALER IN

FURNITURE AND UPHOLSTERED GOODS

FURNITURE AND TRUNKS REPAIRED

PARLOR SUITS AND BABY CARRIAGES UPHOLSTERED

MATTRESSES MADE TO ORDER OR RENOVATED

109 N. MAIN ST. SUMTER, S. C.

ANTIQUE FURNITURE A SPECIALTY

J. A. SCHWERIN

Member of the Southeastern Bill Posters Association

BILL POSTER

108 S. Main Street, - - SUMTER, S. C.

PAPER HANGER — Real Estate Bought & Sold

Office Phone 300 — Residence Phone 74

W. S. REYNOLDS,

108 S Main Street, - - SUMTER, S. C.

DEALER IN

Bicycles, Bicycle Supplies, Cutlery, Guns,

AMMUNITION, ETC.

Phone 300

NORTHROP HANDY, Mgr. — JAS. H. KEITH, Ass't

IDEAL TAILORING CO.,

106 S. Main Street, = = SUMTER, S. C.

Designers and Builders of all kinds of Gentlemen's Clothing. We do Strictly High Class Work and Guarantee your Complete Satisfaction in every particular. Our work in Repairing, Cleaning, Altering and Pressing is Second to None.

NOTHING BUT FIRST-CLASS TAILORS EMPLOYED.

PETERSON SONS,

212 S. Main Street, - - SUMTER, S. C.

UNDERTAKERS
FUNERAL-DIRECTORS
and FURNITURE REPAIRERS.

WE GUARANTEE everything that we do to be done in a First-class manner. Coffins, Caskets, and Burial Robes.
We also furnish Carriages and squares in Cemetery at the very lowest prices.

NIGHT CALL 216 W. OAKLAND AVE. — Respectfully, PETERSON SONS.

DON'T

LEND YOUR
DIRECTORY

For in ninety-nine cases out of a hundred the borrower is as well able to purchase one as you are

AND THEN

Thieves

Sometimes operate as *Directory* borrowers, so

BEWARE!

Walsh's Directory

OF THE

City and County of Sumter, S. C.

For 1905-06.

APPENDIX DEPARTMENT,	Showing Governments, Institutions and Trades, Incorporaed Companies, Churches, Schools, Secret and other Societies, Etc., Etc.
STREET DEPARTMENT,	Showing Streets and Avenues, Numbers, Name of Occupant, What Used For.
GENERAL DEPARTMENT,	**Dividing the Races,** Showing Name, Wife's Name, Occupation and Residence.
BUSINESS DEPARTMENT,	Showing the Business and Professions under Classified Headings.
COUNTY DEPARTMENT,	Showing the Business and Professions in Sumter County outside of the City, and the name and Post Office address of the tax paying Farmers.

THIS VOLUME ALSO CONTAINS

Regular Advertising Pages, and is so arranged and printed on different tinted paper to enable the user to ascertain information wanted with rapidity.

Price, Four Dollars.

PUBLISHED BY

THE WALSH DIRECTORY COMPANY,

270 MEETING ST., CHARLESTON, S. C.

CONTENTS, GENERAL STYLE OF ARRANGEMENT, AND CLASSIFICATION OF EACH DEPARTMENT, COPYRIGHT 1905, BY THE WALSH DIRECTORY CO. ALL RIGHTS RESERVED.

PREFACE.

In presenting to the citizens of the City and County of Sumter THE INITIAL volume of the Sumter Directory, we desire to extend our thanks for the splendid manner in which our effort has been received, enabling us to produce a volume of statistics both useful and necessary.

In the preparation of this volume neither pains or expense have been spared to make it complete, and we claim, without **fear** or **favor,** that it is at least equal to any Directory publication in the world. In this as well as all other of our publications we used the services of **trained directory men,** and the information is **dependable.**

Embraced in this volume we give five complete departments of the City of Sumter, the canvass covering the suburbs as well as the city proper and within the territory covered by this City canvass there are more than 10,000 inhabitants.

We also show a Business and Professional department of Sumter County outside of the City and the name and Post Office address of the **tax paying farmers** of the County.

Immediately following the delivery, we will send one copy of the Sumter Directory to each of our exchanges which embrace the principal cities as far west as Detroit, Mich., which will do considerable towards advertising Sumter away from home. **The very fact** of Sumter supporting a complete duplex Directory such as this volume is will attract the favorable attention of Directory users throughout the country.

In conclusion, we desire to extend our thanks for the many courtesies shown the representatives of this work in the gathering of statistics necessary and to the Business men of Sumter for their liberal support, making the present volume possible, promising to continue to render the very best service, and an improvement with each issue.

Respectfully,

THE WALSH DIRECTORY CO.,

W. H. Walsh, Mgr.

Sumter, S. C., Feb. 15, 1905.

Table of Contents.

	PAGE
Abbreviations	127
Banks and Bankers	93
Board of Health	91
Business Directory	229
Cemeteries	93
Church Directory	94
City Government	91
County Government	90
County Directory	245
Educational	91
Fire Department	91
General Directory (White)	127
General Directory (Colored)	187
Hospitals, Asylums and Homes	95
Incorporated Companies	95
Judiciary	89
Military	79
Miscellaneous Directory (Appendix)	89
Newspapers	79
Parks and Places of Amusement	100
Post-Office Department	92
Police Department	91
Public Schools	92
Private Schools and Colleges	93
Street Directory	101
Secret and Benevolent Organizations	98
Societies and Clubs	99
State Government	89
Telegraph, Telephone and Express Companies	95, 100
United States Local Officials	89

Index to Advertisers.

	PAGE
Best Pressing Club	6
Boyle, W B	bottom lines
Brown, W A	5
Cable Company	outside stencils and 2
Citizens Ins Agency	front cover and top lines
Cuttino, T C	bottom lines and 5
Evening News	opp 156
Farmers Bank & Trust Co	See top lines
First Natl Bank	backbone and 146
Freeman Pub Co	opp 156
Geddings, J C	254
Harris, W E	top lines
Ideal Tailoring Co	7
Jackson Hotel (The)	bottom lines and 3
Knight Bros	opp 157
Lomas, C J	254
Osteen Publishing Co	256
Peterson Sons	7
Pierson, S M	bottom lines
Pine Forest Inn	opp 147
Reynolds, W S	7
Schwerin, J A	7

PAGE

Sumter Brick Works..... 4
Sumter Clothing Co....top lines
Sumter Door, Sash & Blind Factory .....bottom lines
Sumter Furniture Hospital..... 6
Sumter Ins Agency....front cover and top lines
Sumter Savings Bank....front cover and top lines
Thompson, W A....bottom lines and 254

PAGE

Walsh Directory Co..... .....opp 127, 229, 256
Wilder, J G R..... 4
Whilden Furniture Co....bottom lines
White & McCallum....front cover and top lines
Wilson, C C.....top lines
Zeigler, D G.....bottom lines

APPENDIX.

WALSH'S SUMTER, S. C., CITY DIRECTORY

FOR

1905-1906.

State Government of South Carolina—Capital, Columbia.

Governor—D. Clinch Heyward.

Lieutenant-Governor—John T. Sloan.

Secretary of State—Jesse T. Gantt.

Comptroller General—Adolph W. Jones.

Treasurer—Robert H. Jennings.

Superintendent of Education—Oscar B. Martin.

Attorney General—U. X. Gunter, Jr.

Librarian—Miss Linnie H. LaBorde.

Adjutant and Inspector General—John D. Frost.

Superintendent Penitentiary—David J. Griffith.

State Dispensary Commissioner—W. O. Tatum.

Commissioner of Agriculture, Commerce and Immigration—E. J. Watson.

Judiciary.

Supreme Court—Chief Justice, Y. J. Pope; Associate Justices, E. B. Gary, Ira B. Jones, C. A. Woods; clerk, U. R. Brooks; State reporter, C. M. Efird; Librarian, J. S. Reynolds.

Circuit Judges—First Circuit. C. G. Dantzler; Second Circuit, Jas. Aldrich; Third Circuit, R. O. Purdy; Fourth Circuit, Richard C. Watts; Fifth Circuit, Ernest Gary; Sixth Circuit, George W. Gage; Seventh Circuit, D. E. Hydrick; Eighth Circuit, J. C. Klugh.

Code Commissioner—Wm. Elliott, Jr., Columbia.

Members of Congress.

Senators—B. R. Tillman, Trenton; Asbury C. Latimer, Belton.

Representatives—First District, Geo. S. Legare; Second District, A. H. Patterson; Third District, D. W. Aiken; Fourth District, J. T. Johnson; Fifth District, D. E. Finley; Sixth District, J. E. Ellerbe; Seventh District, A F. Lever.

State Board of Directors South Carolina Dispensary—Is elective

Make your money work as hard as you do by depositing it in the **Sumter Savings Bank,**
Savings Department.

by the legislature. Meets State Dispensary building first Tuesday of every month. H. H. Evans, chairman, Newberry; J. B. Towell, Batesburg; L. H. Boykin, Camden; G. H. Charles, clerk.

South Carolina Penitentiary—1515 Gist street—Board of Directors, A. K. Sanders, chairman; J. C. Mobley, J. O. Wingo, D. B. Peurifoy, M. O. Rowland; superintendent, D. J. Griffith; captain of the guard, W. W. Adams; Chaplain, Rev. J. C. Abney; physician, Dr. S. E. Harman; clerk of prison and secretary of board, W. D. Black.

State Board of Assessors—Duty of Commissioner to assess railroad property, composed of chairman of Railroad Commissioners, State Treasurer, Attorney General, Secretary of State and Comptroller General.

State Board of Education—Consists of the State Superintendent of Education, and one member from each Congressional District, appointive by the Governor.

State Board of Pensions—W. H. Hardin, Chester; W. D. Starling, Columbia; W. E. James, Palmetto.

State Regents Hospital for the Insane—W. G. Gooding, Hampton; J. P. Glenn, Anderson; B. W. Taylor, Columbia; W W. Ray, Congaree; Iredell Jones, Rock Hill.

State Phosphate Commission—Consists of the Governor and Attorney General of the State and D. H. Tompkins, Ninety-Six; J. H. Manning, Dillon.

Sinking Fund Commission—Consists of the Governor, Attorney General, Comptroller General, State Treasurer, Chairman Finance Committee of the Senate, and Chairman Ways and Means Committee of the House of Representatives, Agent of the Board, Secretary of State.

State Railroad Commissioners—C. W. Garris, chairman, Bamberg; J. H. Wharton, Waterloo; B. L. Caughman, Columbia; D. P. Duncan, secretary, office 1205 Gervais.

County Government.

Sumter, County Seat, Court House N Main and Court Square.

Judge Circuit Court — Hon. Robt. O. Purdy.

Clerk of Court—L. I. Parrott.

Sheriff—Wm. H. Epperson.

Treasurer—Timothy W. Lee.

Auditor—J. Diggs Wilder.

Judge of Probate—Thomas V. Walsh.

Supt. of Education—S. Dwight Cain.

Supervisor—Wm. H. Seale.

Coroner—Sam'l F. Flowers.

Master in Equity—H. Frank Wilson.

Courts.

Circuit Court Convenes April, July and November; Judges serving in rotation—Hon. R. O. Purdy, Resident Judge; L. I. Parrott, Clerk; John S. Wilson, Solicitor.

PLUMBING If you want first-class Plumbing at a reasonable price, call **T. C. CUTTINO,** 20 W. Liberty St. Phone 218.

White & McCallum do a general Real Estate and Insurance Business. They buy and sell Real Estate, collect rents in city or country, and write all kinds of Insurance.

18 So. Main St., Sumter, S. C.

Board of County Commissioners.

Wm. H. Seale, chairman, Sumter; F. E. Thomas, Wedgefield; J. T. McNeill, Durwood; T. V. Walsh, Sr. clerk of Board, Sumter.

County Dispensary Board.

Silas Mellette, chairman, Sumter; C. W. Stansill, Sumter; W. S. Chandler, Mayesville; T. V. Walsh, Jr. clk. of Board, Sumter.

County Board of Education.

S. Dwight Cain, Superintendent and Chairman, Sumter; S. H. Edmunds, Sumter; J. M. Woodley, Scarboro.

City Government of Sumter.

City Hall, 19-21-23 North Main Street.

Mayor—Hon. Geo. W. Dick.

Mayor Pro-Tem—R. F. Haynsworth.

City Clerk and Treasurer—C. M. Hurst.

Chief of Police—J. K. Bradford.

Superintendent of Streets—L. E. White.

Fire Chiefs—R. S. Hood and W. S. Graham.

Health Officer—E. I. Reardon.

Superintendent of Public Schools—S. H. Edmunds.

City Physician—Dr. Archie China.

Janitor City Hall—Henry Mack (c).

Aldermen—H. D. Barnett, P. P. Finn, R. S. Haynsworth, H. W. Hood, E. W. Hurst, C. G. Rowland, W. G. Stubbs and R. K. Wilder.

Standing Committees.

Public Works — Haynsworth, Wilder, Finn and Rowland.

Fire Department—Hurst, Hood and Rowland.

Finance—Rowland, Barnett and Hurst.

Police and Sanitation—Barnett, Stubbs and Hood.

Police Department.

Chief, J. K. Bradford; 1st Serg't, A. H. Weeks; 2nd Serg't, J. M. Barwick; privates, P. Gallagher, H. J. Seymour, W. W. McKagen, W. A. Tribble and A. D. Owens.

Fire Department—Volunteer.

Chiefs, R. S. Hood and W. S. Graham; Delgar Hose Co. No. 3, W. S. Graham, foreman; Monaghan Hose Co. No. 2, R. S. Hood, foreman; Hook and Ladder Co. No. 1, Joseph Grantham (c), foreman.

Board of Health.

Office room 2 City Hall Bldg., organized 1895; Dr. James C. Spann, prest; Dr. S. C. Baker, Wm. M. Graham and D. W. Cuttino; Dr. Archie China, City Physician; E. I. Reardon, Secy.

Educational.

City Board of Education, office City Hall, Dr. J. A. Mood, chairman; E. C. Haynsworth, Marion Moise, Neill O'Donnell, Dr. G. W. Dick, Mayor, Ex-Officio; C. M. Hurst, sec. and treas.

S. M. PIERSON,

The Best Horses and Mules to be Found at Sumter, S. C.

6, 8 and 9 S. HARVIN STREET.

Farmers Bank & Trust Co. TRANSACTS A GENERAL BANKING BUSINESS.

C. G. Rowland, Prest. R. L. Edmunds, Cashier.

City Schools of Sumter.

4-10 N. Washington St., Prof. S. H. Edmunds, Supt.

High School—D. L. Rambo, Principal; teachers, L. C. Moise, Miss Annie M. Graham.

Primary and Grammar School—Miss A. Esther Dick, principal. Teachers, Miss M. H. Girardeau, Miss Katherine Moses, Miss Isabel Moses, Miss Lena Kirkley, Miss Margurite Cromer, Miss Edith Duvall, Miss Kate De Lorme, Miss May Brock, Miss Mary Michaux, Miss Marion Satterwhite, Miss Leona Jennings, Miss Mary Hill, Miss Agnes Richardson.

Colored School.

Lincoln Graded School—22 Council, E. G. Jones, principal. Teachers, J. C. Prioleau, Ella L. Maxwell, Mamie E. Glover, Martha A. Savage, Lottie E. Stoney.

Post Office Department.

Auxiliary Board of Civil Service Examiners, Post Office Bldg., 8 W. Liberty. B. R. Sanders, sec.; T. S. Doar vice sec., and W. D. Shaw.

Post Office, 8 W. Liberty St.

Postmaster—Geo. D. Shore.

Asst. P. M.—T. Screven Doar.

Money Order Clerk—B. R. Sanders.

Mailing Clerk—L. B. McCallum.

General Delivery Clerk—R. S. Moise

Stamper—J. F. Tisdale.

Carriers—C. H. Wilson, W. D. Shaw and H. W. Blake

Sub Carrier—J. D. Wilder.

Railway Postal Clerks—S. M. McLeod and A. J. Andrews (c). Janitor and Special Delivery Messenger—A. G. Spears, Jr., (c).

Rural Free Delivery Carriers—No. 1, B. F. Wilder; No. 2, J. B. Jones; No. 3, J. A. Schwerin, Jr.; No. 4, A. J. Ard.

Star Route Carrier—H. W. Cummings.

Post Office Hours—General delivery open from 8 a. m. to 6 p. m., and from 7:30 p. m. to 7:50 p. m.; Money Order window open from 8 a. m. to 6 p. m.; Carriers' window open from 8:45 to 9:15 a. m., and from 7:30 to 7:50 p. m.; Sundays and Holidays, general delivery open from 10 to 11 a. m.; carriers' window from 10 to 11 a. m.

Mails Arrive.

Florence and north, 5:20 a. m.

Columbia and west, 8:15 a. m.

Charleston and south, 9:25 a. m.

Bennettsville and Darlington, 9:20 a. m.

Summerton, 12:30 p. m.

Camden, 5:45 p. m.

Columbia and west, 6:25 p. m.

Augusta, Orangeburg, south and west, 6:30 p. m.

Wilmington and Florence, 9:25 p. m.

Rural routes 5:00 p. m.

Star route, Sumter to Mannville, 7:30 p. m.

Whilden Furniture Co.,

No. 102 SO. MAIN STREET.

Furniture Dealers, Embalmers and Undertakers.

Calls Answered Promptly—Day or Night.

Place your INSURANCE through the—
G. E. Haynsworth Manager,
29 N. Main Street.
PHONE 148.
Citizens Insurance Agency
(INCORPORATED.)

Mail Closes.

Florence, Wilmington, Charleston and north, 7:45 a. m. .

Columbia, north and west, 8:45 a. m.

Bishopville and points between, 8:45 a. m.

Camden and points between, 8:45 a. m.

Summerton, 2:30 p. m.

Charleston and south, 5:00 p. m.

Florence and north, 5:00 p. m.

Darlington, Bennettsville and Bishopville, 5:00 p. m.

Columbia, west and north, 8:00 p. m.

Orangeburg and Augusta, 8:00 p. m.

All rural routes, 8:45 a. m.

Star route, Sumter and Mannville, 8:00 p. m.

Academies, Schools and Colleges.

(Private.)

St. Josephs Academy—206 E. Liberty, Sister M. Raphael, directress.

(Colored.)

Emanuel Industrial School—420 S. Main, Rev. N. T. Bowen, principal.

Kendall Institute—108 Watkins, Rev. A. U. Frierson, principal.

Bands.

Second Regiment Band of Sumter—Meets in City Hall Bldg. every Monday, Tuesday and Friday nights, R. E. Wilder, prest.; Prof. W. S. Schumacher, chief musician; J. G. R. Wilder, principal musician and general mngr.

Banks and Bankers.

Farmers Bank & Trust Co.—1 N. Main; incorporated January, 1905; capital, $60,000; C. G. Rowland, prest.; R. F. Haynsworth, v-prest; R. G. Edmunds, cashier.

First National Bank of Sumter, S. C.—19 N. Main, incorporated 1887; capital, $100,000; A. J. China, prest.; Neill O'Donnell, vice-prest; J. L. McCallum, cashier.

Sumter Banking & Mercantile Co.—12 W. Liberty, incorporated Jan. 1904; capital, $50,000; W. A. Bowman, prest.; C. W. Boshamer, sec. and treas.

The Bank of Sumter—7 South Main, incorporated 1889; capital, $75,000; W. F. B. Haynsworth, prest.; R. I. Manning, vice-prest; W. F. Rhame, cashier; B. J. Rhame, asst. cashier.

The Sumter Savings Bank—12 N. Main, incorporated 1901; capital, $25,000; Horace Harby, prest; I. C. Strauss, vice-prest.; Geo. L. Ricker, cashier.

Chamber of Commerce.

Sumter Chamber of Commerce—City Hall Bldg., organized Jan. 1905; John M. Knight, prest.; E. I. Reardon, sec.

Cemeteries.

City Cemeteries—W. Oakland ave., between limits. J. S. Kennedy, supt.

W. A. THOMPSON
The TIFFANY of Sumter.
6 South Main Street.

WALTER G. STUBBS ALLSTON J. STUBBS
SUMTER CLOTHING COMPANY
Fashionable Clothing, Hats, Furnishings and Shoes
No. 5 SOUTH MAIN STREET

Churches.

(Baptist.)

Bartlette St. Baptist Church—W. Bartlette, cor. Sumter, Rev. F. M. Satterwhite, pastor; Sunday services, 11 a. m. and 8. p. m.; Sunday school, 10 a. m.

First Baptist Church — East Liberty, cor. Reardon ave., Rev. C. C. Brown, pastor; Sunday services, 11 a. m. and 8 p. m.; Sunday school, 4 p. m.; prayer meeting, Friday 8 p. m.

(Catholic.)

St. Joseph's Chapel—208 E. Liberty, Rev. A. J. McNeal, rector; Sunday services, mass 7 and 10 a. m. and 4 p. m.

(Christian.)

Church of Christ—103 North Main; Sunday services, 11 a. m. and 8 p. m.; services Thursday, 8 p. m.

(Episcopal.)

Holy Comforter Episcopal Church—S. Main, cor. Bartlette; Rev. H. H. Covington, rector; Sunday services, 11 a. m. and 5 p. m.; prayer meeting, Wednesday 8 p. m.; Sunday school, 4 p. m.

(Hebrew.)

Sinai Congregation — Synagogue cor. Church and Hampton ave.; Rev. Jacob Klein, rabbi; services, Fridays 8:30 p. m.; Saturdays 10:30 a. m.; Sabbath school, 10 a. m.

(Lutheran.)

St. James Lutheran Church—15 N. Washington, Rev. T. B. Epting, pastor; Sunday services, 11 a. m. and 7:30 p. m.; Sunday school 10 a. m.

(Methodist.)

First M. E. Church, South—306 W. Liberty, Rev. P. F. Kilgo, pastor; Sunday services, 11 a. m. and 7:30 P. M.; Sunday school, 4 p. m.

Magnolia St. M. E. Church—128 S. Magnolia, Rev. J. P. Inabnett, pastor; Sunday services, 11:30 a. m. and 7:30 p. m.; Sunday school, 10:30 a. m.

(Presbyterian.)

First Presbyterian Church—N. Main, N. W. cor. Calhoun, Rev. N. W. Edmunds, D. D., pastor; Sunday services, 11 a. m.; Sunday school, 4 p. m.; prayer meeting, Friday 4 p. m.

Colored Churches.

(Baptist.)

Mt. Zion Baptist Church—20 Council, Rev. A. J. Johnson, pastor; Sunday services 12 M. and 8 p. m.; Sunday school, 10 a. m.

Shiloh Baptist Church—210 S. Main; Rev. Paul Grantham, pastor; Sunday services, 3 p. m. and 8:30 p. m.; Sunday school 11 a. m.

(Methodist.)

Emanuel M. E. Church—420 S. Main; Rev. N. T. Bowen, pastor; Sunday services 11 a. m., 3 and

The Sumter Door, Sash and Blind Factory
J. W. McKIEVER, Proprietor.
DOORS

The Sumter Insurance Agency

Policies written in Standard Stock Companies in a legal and painstaking manner, avoiding errors and complications in adjustment of losses or damage.

8 p. m.; prayer meeting, Tuesday and Thursday, 8 p. m.

Mt. Pisgah A. M. E. Church—47 Council; Rev. D. H. Johnson, pastor; Sunday services, 11 a. m. and 8 p. m.; Sunday school 3:30 p. m.; prayer meeting, Tuesday. 8 p. m.

(Presbyterian.)

Second Presbyterian Church—102 Watkins; Rev. A. U. Frierson, pastor; Sunday services, 11 a. m. and 3:30 and 7:30 p. m.; Sunday school, 10:30 a. m.

Express Companies.

Southern Express Co.—110 S. Main; C. H. Dorn, agt.

Hospitals and Infirmaries.

Mood & Osteen Infirmary—22 S. Washington; Drs. J. A. Mood and C. P. Osteen, proprs. and physicians in charge.

Sumter Hospital—(in course of construction); E. Calhoun, cor. Sumter.

The Baker Infirmary—106 W. Hampton ave.; Dr. S. C. Baker, propr.; Miss L. M. Davis, head nurse, and Miss Sudie Furman and Miss Serena D. Alexander, trained nurses.

Incorporated Companies.

Beck Bros. Co.—9 S. Main; incop. 1905; capital, $13,000; M. H. Beck, prest.; C. C. Beck, v-prest.; R. C. Harvin, sec. and treas.

Bultman Bros.—33 N. Main; incorporated 1902; E. W. A. Bultman, prest.; W. R. Burgess, sec. and treas.; Wm. Bultman, mngr.

Burns Hardware Co.—35 N. Main; incorporated 1902; Wm. Moran, sec and mngr.

Cash Grocery Store—1 N. Main; incorp. 1898; H. Frank Wilson, prest.; Donald J. Auld, secretary.

Clarendon Cotton Oil Co.—3 and 4 Court Square; David Levi, prest.; Abe Levi v-prest.; Perry Moses, Jr., genl. mngr.

Crosswell & Co.—334 S. Sumter; incorporated Jan. 1902; capital $15,000; H. D. Crosswell, prest.; A. W. Crosswell, v-prest., sec. and treas.

Farmers' Bank & Trust Co.—1 N. Main; incorp. Jan. 1905; capital, $60,000; C. G. Rowland, prest.; R. F. Haynsworth, vice-prest; R. G. Edmunds, cashier.

Farmers' Gin Co.—Office 24 E. Liberty; Gin, E. Liberty, cor. Levi; incorporated 1904; W. B. Boyle, prest.; W. A. Brown, sec. and treas.

First National Bank of Sumter—19 N. Main; incorporated 1887; capital, $100,000; A. J. China, prest.; Neill O'Donnell, v-prest.; J. L. McCallum, cashier.

Geo. D. Shore & Bro.—39 S. Main; incorporated 1903; W. G. Moses, sec., treas. and genl. mngr.

John H. Sizer Lumber Co.—18 S. Main; incorporated Nov. 1903; capital, $20,000; F. H. Sterner, prest.; J. H. Sizer, sec. and treas.

J. D. Craig Furniture Co.—202 N. Main; incorporated Sept. 1896;

D. G. Zeigler, Consulting Architect.
Plans and Specifications Complete
Charges Reasonable.

HARRIS Carries the Largest and Best Assortment of Cigars and Tobaccos and Smokers' Articles
IN THE CITY
No. 2 N. MAIN ST. AND HOTEL SUMTER

capital, $6,000; R. F. Haynsworth, prest.; J. D. Craig, sec., treas. and genl. mngr.

Osteen Publishing Company—18 W. Liberty; incorporated Oct. 1904; capital $15,000; C. P. Osteen, prest.; N. G. Osteen, vice-prest.; N. G. Osteen, Jr., sec. and treas.; H. G. Osteen, genl. mngr.

Rocky Bluff Lumber Co.—14 Court Sq.; incorporated December 20th, 1902; capital $10,000; H. L. Scarborough, prest. and treas.; O. D. Harvin, vice-prest.; J. H. Scarborough, mngr.

Shaw-McCollum Mercantile Co.—13 S. Main; incorporated 1903; J. W. Shaw, prest.; J. H. McCollum, Jr., sec. and treas.

Sumter Banking and Mercantile Co.—12 W. Liberty; incorporated Jan., 1904; capital, $50,000; W. A. Bowman, prest.; C. W. Boshamer, sec. and treas.

Sumter Commercial & Land Assn. c—102 N. Main; incorporated Dec., 1904; capital, $10,000; Z. E. Walker, prest.; I. D. Davis, v-prest.; C. C. Jacobs, sec.; A. Westberry, treas.

Sumter Grocery Co.—34 N. Main; incorporated February 1st, 1901; capital, $3,000; E. W. Hurst, prest.; H. G. Hill, sec. and treas.

Sumter Ice, Light & Power Co.—Office rear 210 E. Mary; incorporated 1903; Perry Moses, prest.; F. A. Bultman, sec. and treas.; J. J. Harby, mngr.; E. H. Moses, supt.

Sumter Lumber Co.—204-210 E. Mary; incorporated November, 1904; R. T. Yates, prest.; F. M. Dunnington, vice-prest. and treas.; J. W. Jackson, sec. and genl. mngr.

Sumter Telephone Mfg. Co., (The)—207 S. Harvin; incorporated Oct., 1900; capital stock, $100,000; C. T. Mason, prest. and genl. mngr.; F. C. Manning, vice-prest. and sec.; C. G. Rowland, treas.

The Bank of Sumter—7 South Main; incorporated 1889; capital, $75,000; W. F. B. Haynsworth, prest.; R. I. Manning, v-prest.; W. F. Rhame, cashier; B. J. Rhame, asst. cashier.

The Citizens Insurance Agency—29 N. Main; incorporated 1904; R. L. Edmunds, prest.; G. E. Haynsworth, treas. and mngr.

The D. J. Chandler Clothing Co.—2 N. Main; incorp. 1904; capital, $8,000; D. J. Chandler, prest. and treas.; J. H. Chandler, v-prest. and sec.

The DuRant Hardware Co.—17 N. Main; incorporated Jan., 1905; L. B. DuRant, prest.; R. K. Wilder, v-prest.; P. M. Parrott, sec and treas.

The Equitable Building & Loan Assn.—7 S. Main; incorporated Sept. 4th, 1900; Marion Moise, prest.; W. M. Graham. v-prest.; Bartow Walsh, sec. and treas.

The Freeman Publishing Co.—8 E. Liberty; incorporated Oct. 1904; R. F. Haynsworth, prest.;

W. B. Boyle, Livery, Sale and Feed Stable.
Phone 41.
No. 22-26 E. Liberty Street.

CHARLES C. WILSON, A.M., C. E., ARCHITECT,
1302 Main Street,
COLUMBIA, S. C.

C. L. Cuttino, v-prest.; E. F. Miller, sec. and bus. mngr.; H. F. Wilson, treas.

The Home Building & Loan Assn.—10 Court Sq.; incorporated Dec. 29th, 1902; R. I. Manning, prest.; W. M. Graham, vice-prest.; H. F. Wilson, sec and treas.; T. B. Fraser, solicitor.

The Minor Stores—14-16 S. Main; incorporated August 5th, 1904; capital, $15,000; D. A. Minor, prest.; E. Wells, v-prest.; E. Carson, sec. and treas.

The Palmetto Building & Loan Assn.—7 S. Main; incorporated Dec. 28th, 1904; C. G. Rowland, prest.; Dr. S. C. Baker, v-prest.; Bartow Walsh, sec. and treas.

The Sumter Dry Goods Co.—1 S. Main; incorporated 1895; capital, $12,000.; G. A. Lemmon, prest. and mngr.

The Sumter Insurance Agency—3 and 4 Court Sq.; incorporated 1900; capital, $6,000; Perry Moses, Jr., prest. and treas.; T. P. Lynam, v-prest. and sec.; I. H. Moses, mngr.

The Sumter Savings Bank—12 N. Main; incorporated 1901; capital, $25,000; Horace Harley, prest.; I. C. Strauss, v-prest.; Geo. L. Ricker, cashier.

The Sumter Iron Works—109 W. Oakland ave.; incorporated 1905; capital $12,000; John I. Brunson, prest.; W. E. Brunson, v-prest. and genl. mngr.; E. W. Moise, sec. and treas.

The Sumter Telephone Co.—15 S. Harvin; incorporated 1903; capital $10,000; Dr. S. C. Baker, prest.; G. A. Lemmon, v-prest.; Robt. Shelor, sec. and treas.

Witherspoon Bros. and Co.—204-210 E Mary; incorporated 1901; capital, $50,000; E. L. Witherspoon, prest. and genl mngr.; M. B. Witherspoon, vice-prest.; S. F. Osteen, sec. and treas.

Labor Unions.

Bricklayers and Masons International of America, No. 10—Meets at 15 Manning ave. 1st and last Wednesday night in each month. Wm. M. Council, prest.; J. H. Brown, sec.

Military.

Sumter Light Infantry—Armory 14 W. Liberty, meets for drill 2nd and last Thursday night in each month; C. B. Yeadon, capt.; G. W. Hutcheson, 1st lieut.; T. S. Doar, 2nd lieut.

Newspapers.

The Defender c—28½ W. Liberty, est. 1903. Issued every Thursday; W. T. Andrews, editor and propr.

The Freeman—8 E. Liberty; semi-weekly. The Freeman Publishing Co., publishers; Hugh C. Haynsworth, editor.

Evening News—8 E. Liberty, daily except Sunday; The Freeman Publishing Co., publishers; Hugh C. Haynsworth, editor.

The Sumter Daily Item—18 W.

The Jackson, Sumter's Leading Hotel
COMMERCIAL HEADQUARTERS

The Sumter Savings Bank, Will take care of your money and pay you for it at the rate of 4% on any Amount in Savings Department.

Liberty; established 1894; Osteen Publishing Co., publishers; H. G. Osteen, editor and mngr.

The Sumter Herald—105 N. Main; democratic weekly; Jno. M. Knight; editor.

The Watchman and Southron—established 1850; Osteen publishing Co., publishers; issued every Wednesday; H. G. Osteen, editor and mngr.

Secret and Benevolent Organizations.

(A. O. U. W.)

Sumter Lodge No. 1—Meets on call. H. C. Moses, M. W.; Altamont Moses, R.; J. B. Wilder, F. Bartow Walsh, recorder.

American Guild.

Sumter Chapter No. 1217—Meets on call at Knight's Book Store. J. H. Levy, P. G.; J. M. Knight, G.; Edgar Skinner, V. G.; B. C. Wallace, sec.; E. C. Haynsworth, treas.

(B. P. O. E.)

Benevolent and Protective Order of Elks—1 Court Sq. Organized 1903. Meets 2nd and 3rd Tuesdays each month. S. C. Baker, exalted ruler; S. C. Manning, esteemed leading knight; James Calk, esteemed loyal knight; J. J. Harby, esteemed lecturing knight; W. L. McCutchen, sec.; H. F. Wilson, treas.; L. I. Parrott, esquire; S. Gillespie, tyler; J. H. Clifton, inner guard; I. H. Moses, chaplain; P. Moses, Sr., J. A. Mood and I. C. Strauss, trustees.

(I. O. R. M.)

Pocahontas Tribe No. 16—Meet at Masonic Temple, 14 W. Liberty, 1st Friday night in each month. N. G. Osteen, sachem; B. C. Wallace, C. of R.; E. S. Miller, K. of W.

(Jr. O. U. A. M.)

Sumter Council No. 7—Meets at Masonic Temple, 14 W. Liberty, 2nd Tuesday night in each month. J. S. McCutchen, C.; H. W. Blake, V. C.; M. J. Moore, sec.; C. B. Yeadon, treas.

(K. of H.)

Sumter Lodge No. 1077—Meets at Masonic Temple 1st and 3rd Monday evening in each month at 6:15 o'clock. N. G. Osteen, dictator; Geo. D. Shore, V. D.; H. C. Moses, reporter; J. H. Levy, treas.

(K. & L. of H.)

Fidelity Lodge No. 251—Meets at Masonic Temple 2nd and 4th Monday night in each month. D. R. McCallum, P.; W. M. Graham, V. P.; W. F. Rhame, treas.; B. J. Rhame, sec.

(K. of P.)

Game Cock Lodge No. 17—Meets at Masonic Temple every Monday night except the 5th. J. G. DeLorme, C. C.; H. C. Haynsworth, V. C.; C. M. Hurst, K. of R and S.; Bartow Walsh, M. of F.

(Endowment Rank K. of P.)

Game Cock Lodge No. 17—Meets at Masonic Temple annual-

HEATING If you want your house heated with either Steam, Hot Water or Hot Air, see **T. C. CUTTINO,** Phone 218. 20 W Liberty St.

White & McCallum have some nice houses and lots on their list, which they will be pleased to show you. Call to see them.

18 So. Main St., Sumter, S. C.

ly. H. C. Moses, prest.; H. L. Scarborough, Vice-prest.; Bartow Walsh, sec.

(Masons.)

Claremont Lodge No. 64, A. F. M.—Meets at Masonic Temple 14 W. Liberty, 2nd Thursday night in each month. Geo. E. Beaumont, W. M.; G. L. Ricker, L. I. Parrott, J. W.; W. F. Rhame, sec.; Abe Ryttenberg, treas.

(National Union.)

Genl. Thos. Sumter Council, No. 928—Meets on call. J. L. McCallum, prest.; J. M. Knight, sec. and treas.; B. C. Wallace, fin. sec.

(W. O. W.)

Hollywood Camp, No. 19—Meets at Masonic Temple, 14 W. Liberty, 3rd Wednesday night in each month. L. I. Parrott, C. C.; J. M. Brogdon, V. C.; R. S. Hood, clk.; F. A. Bultman, banker.

Colored Lodges.

(I. O. O. F.)

Sumter Lodge, No. 2173—Meets at 15 Manning ave. 1st, 2nd and 4th Tuesday night in each month. A. B. Dicks, N. G.; G. W. Washington, sec.

Household of Ruth, No. 292—Meets at 15 Manning ave. 2nd and 4th Monday night in each month. J. P. Walden, N. G.; A. B. Dicks, sec.

(Masons.)

St. Paul Lodge, No. 8—Meets at 15 Manning ave. 1st Wednesday night in each month. I. D. Davis, W. M.; W. L. Metz, sec.

(K. and D. of T.)

Deborah Lodge, No. 417—Meets at 15 Manning ave. 2nd Saturday afternoon in each month. Arie Winn, H. P.; Nancy Thomas, sec.

Societies, Clubs, Etc.

Jewish Ladies' Aid Society—Meets at synagogue monthly Mrs. J. H. Levy, prest.; Mrs. Ferdinand Levi, sec. and treas.

Sumter Gymnasium Club—103 N. Main. J. E. Gaillard, prest.; H. V. Reid, vice-prest.; J. H. Cunningham, sec.; P. M. Parrott, treas.

United Confederate Veterans.

Dick Anderson Chapter, No. 334—Meet at Court House on call. D. R. McCallum, Com.; H. C. Moses, adjt.

Sons of Veterans.

James P. Blanding Camp, No. 126—Meets on call. R. I. Manning, com.; John M. Knight, adjt.

Daughters of the Confederacy.

Dick Anderson Chapter, No. 11—Meets at home of the president once a month. Mrs. Altamont Moses, prst.; Mrs. Agnes Bogin, sec.; Mrs. H. H. Covington, treas.

Daughters American Revolution.

Sumter's Home Chapter—Meets at homes of members

S. M. PIERSON, **Grain Binders, Mowers and Rakes.**

6, 8 and 9 S. Harvin St., SUMTER, S. C.

Farmers Bank & Trust Co.

C. G. Rowland, President. R. L. Edmunds, Cashier.

Solicit your business. All accommodations consistent with sound banking principles.

monthly. Miss Edith DeLorme, regent; Miss Kathrine Moses sec.; Mrs. F. J. Spann, treas.

Telegraph and Telephone Companies.

Postal Telegraph-Cable Co.—35 S. Main. H. S. McKagen, mngr.

The Sumter Telephone Co.—15 S. Harvin. H. C. Tucker, supt.

Western Union Tel. Co.—10 N. Main.

Theatres.

Sumter Academy of Music—City Hall.

Whilden Furniture Co.,

No. 102 SO. MAIN STREET.

Furniture Dealers, Embalmers and Undertakers.

Calls Answered Promptly—Day or Night.

STREET DEPARTMENT

WALSH'S

Sumter, S. C., Directory,

FOR 1905-1906.

EXPLANATION.

Reference to this department will show the streets, avenues, lanes, courts, alleys, etc., alphabetically arranged regardless of their location.

Main Street, running north and south, is the dividing line for all streets running east and west, and Liberty Street, running east and west, is the dividing line for all streets running north and south, from which numbers begin.

All names in this Department denote heads of houses.

For names other than shown in this Department, see General Directory of Names.

Andrews—East from 517 S Main to Manning Av

2 Frances Green c, res
4 (2) Elvin Richardson c, res
6 (4) Wm Taylor c, res
8 Paris McDaniel c, res
10 Ephraim Washington c, res

Bartlette—East from S Main to Harvin, and west to Council, 2nd s of Liberty

Going East

7 Douglas China, res
9 Mrs Boucher De Lorme, res

Going West

8 Tony Moses c, res
10 Anna Keene c, res
11 Mrs W C Stack, res
12 Emma Council c, res
13 John Laverty, res
14 Saml Gayle c, res
15 Rev F M Satterwhite, res
16 Betsy Pierson c, res
17 Bartlette St Bap Church (Sumter Intersects)
106 Nellie James c, res
109 Newton Wilson c, res
110 Hugh Wilson c, res (Washington Intersects)
205 W A Nelson c, res
207 J W Westberry c, res
208 S M Robinson c, res
209 Susan Robinson c, res
210 Legrand Davis c, res
211 Jacob Singleton c, res
212 Thos Newberry c, res
213 Benj Gayle c, res
214 Moses Sanders c, res
216 W J Smith c, res
217 Rev D H Johnson c, res
218 Wm Clark c, res

Bee—East and west from S Main, 2nd s of A C L R R

Going East

5 Anna Williams c, res
7 Solomon Pringle c, res

WALTER G. STUBBS ALLSTON J. STUBBS

SUMTER CLOTHING COMPANY

Fashionable Clothing, Hats, Furnishings and Shoes

No. 5 SOUTH MAIN STREET

8 Wm Davis c, res
(Manning Av Intersects)
105 Benj Scott c, res
107 Chas Vaughn c, res
109 Wm James c, res
111 David Lawrence c, res
112 Celia F Sanders c, res
(Harvin Intersects)
202 E W Dines c, res
204 Geo McDaniel c, res
206 Dora Prince c, res
208 Amanda Richardson c, res
(Red and White No 2 Commences)
(Red and White No 1 Intersects)
228 Vacant

Going West

3 John Brown c, res
10 Lee Suber c, res
12 Isaac Kennedy c, res
14 Thos Richardson c, res
18 Louis Bennett c, res
(Sumter Intersects)
103 James McCants c, res
105 Richard Milligan c, res

Blanding—North from 411 W Liberty to Hampton Av

1 Isaac Wright c, res
2 Wm Wells c, res
4 Chas DeLane Jr c, res
5 James Wilson c, res
6 In course of constr
8 (4) Moses Johnson c, res
9 Frank Gardner c, res
10 Nero Campbell c, res

Boulevard—Southeast from intersection of Mary and E Liberty

Bradford—Southwest from Ingram, 1st west of Council

2 W A Partin, res
4 M A Partin, res
5 J W Green c, res
8 Edw Hasty c, res
(John Ends)
10 Richard Jennings, res
12 W O Jennings, res
15 Saml White c, res
20 Wm Wheeler c, res
21 Henick Singleton c, res

Brand—Southeast from intersection of Divine and Silver to limits

Broad—Northwest from end of N Washington to limits

5 In course of constr
6 A E Bradham, res
10 H W Beall, res
11 E T Atkinson, res
14 O B Nettles, res
15 Saml Sanders, res
17 R B Vinson, res
21 M R Wilson, res
(Church Intersects)
107 Saml Gardner c, res
111 Henry Murray c, res
112 W M Folsom, res
115 Miss M A Hughson, res
117 W A Brown, res
118 L W Folsom, res
119 J J Christmas, res
(Chestnut Intersects)
125 H F Wilson, res
129 Vacant
131 C. L. Cuttino, res
135 C G Rowland, res
(Salem Av ends)
204 Joseph Brown, res
210 W E Mims, res
212 W B Boyle, res
226 H T Edons, res

The Sumter Door, Sash and Blind Factory

J. W. McKIEVER, Proprietor.

Sash

We represent Fire Insurance Companies that give full protection, and are the most prompt in paying losses.

The Sumter Insurance Agency

227 In course of constr
J T Green, res
N M Martin, res

Caldwell—East from 101 S Main to Harvin

Calhoun—East and west from N Main to limits, 3rd north of Liberty

Going East

3 A H Weeks, res
5 Rev J P Inabnett, res
7 F D Knight, res
9 V H Phelps, res
(Harvin ends)
10 J H Darr, res
12 L W Jenkins, res
13 W A Weathers, res
14 S C Foxworth, res
16 G P Foster, res
17 J R Haynsworth, res
18 H C Wedekind, res
19 Mrs T R Baker, res
C L Simpson, res
20 E T Windham, res
21 W J Davis, res
22 B C Hatchel, res
23 W F B Haynsworth, res
24 E E Jones c, res
28 N M Morant c, res
30 Thos McDonald c, res
(Magnolia Intersects)
102 Henry Brown c, grocer and res
103 E C Haynsworth, res
105 H G McKagen, res
107 Matthias Mallary, res

Going West

3 R L Edmunds, res
5 Isaac Strauss, res
9 W H Yates, res
10 Laura Brock c, res
13 W G Wells, res
14 Alex Lloyd c, res
15 Dr E S Booth, res
16-18 Sumter Hospital
(Sumter ends)
20 Mrs V H Auld, res
22 E S Carson, res
(Washington Intersects)
112 W R Delgar, res
(Church Intersects)
202 W F Shaw, res
203 D W Cuttino, res
207 H D Strother, res
C D Lide, res
213 Silas Mellette, res
217 J J Whilden, res
(Harby Av ends)
218 Mrs M S Burgess, res
219 Wesley Bossard c, res
221 Harriet Jackson c, res
223 Fredk Johnson c, res
224 Geo D Shore, res
225 E L Ducom, res
227 J N Phillips, res
(Salem Av Intersects)
302 Mark Reynolds, res
308 W S Jones, res
309 J D Blanding, res
311 N P Lenvir, res
312 Thos Childs, res
314 Miss Minnie Moore, res
315 Miss A G Kellogg, res
317 Mrs C C Reynolds, res
318 B B Seymour, res
319 John Reid, res
(Purdy Intersects)
321 In course of constr
D J Winn, res

Canal—East from N Main to limits and west to Washington, 2nd north of Liberty

D. G. ZEIGLER,

CONSULTING ARCHITECT.

CONSULTATION AT OFFICE AND BY MAIL FREE OF CHARGE.

HARRIS SERVES THE BEST DRINKS IN THE CITY
No. 2 N. MAIN STREET.

Going East

27 Peter Sinclair, res
(Harvin Intersects)
101 H R Harris, res
103 W N Mathis, res
105 W H Gwinn, res
107 B F Tindall, res
115 R F Whitlock, res
116 G F Courie, res
117 July Kelby c, res
118 Mrs M L Carpenter, res
118½ J E Windham, res
120 F G Behre, res
121 Chloe Burgess c, res
129 Vacant
131 Peter Dixon c, res
(Magnolia Intersects)
201 Marcus Keith c, res
205 Martha Cassel c, res

Going West

(Epperson Row ends)
22 Minda Murphy c, res
James Gibson c, res
24 Sarah Green c, res
26 Johnson McDonald c, res
27 Sumter County Jail
G W Hancock, res
28 Arthur Mahoney c, res
(Sumter Intersects)
104 Chas Lawrence c, res
106 Chester Wilson c, res

Chestnut—Northeast from Broad to Peach, 1st west of Church

1 J M Reasonover, res

Church—North from W Liberty to limits, 3rd west of Main

2 Rev H B Browne, res
8 Mrs M E Brown, res
10 Mrs M M Willeford, res
14 Moses Green, res
19 Jewish Synagogue
(Hampton Av Intersects)
102 Dr J C Spann, office and res
106 Mrs M M Chandler, res
108 B R Sanders, res
109 Mrs A P Manning, res
110 J A Richardson, res
112 R B Belser, res
113 J E Whilden, res
114 Mrs Rose Jenkins, res
116 Mrs L C Eberhart, res
117 Vacant
118 R L Cooper, res
121 W R Phillips, res
123 T H Clarke, res
(Calhoun Intersects)
202 J C Whittaker c, res
209 Vacant
211 W S Cherry, res
213 P G Bowman, res
214 A D Harby, res
217 I A Ryttenberg, res
219 T S Gregory, res
222 Horace Harby, res
223 Ferdinand Levi, res
225 W H Scott, res
(Haynsworth Commences)
226 Ebenezer Wells, res
227 J C Chandler, res
228 E M Smith, res
230 E S Des Champs, res
231 Mrs M J Hill, res
232 J W McCoy, res
233 W J Barrett, res
235 Dr D R McCallum, res
236 H J McLaurin, Jr, res
237 W D Owens, res
240 H D Moise, res
(Broad Intersects)
336 W A Moore, res
(Live Oak Ends)

W. B. Boyle, Farming Implements
—Phone 41.— No. 22-26 E. Liberty Street.

CHARLES C. WILSON, A. M., C. E., ARCHITECT,
1302 Main Street,
COLUMBIA, S. C.

(Peach and Pear Intersects)
401 T P Ward, res
403 E M White, res
405 J J Phillips, res
409 J K White, res
(Pine Intersects)
435 Israel Nelson c, res
449 Jesse Burch c, res
453 Jerry Dickson c, res
541 J I Brunson, res
544 Harry Benbow, res
555 Sumter Water Co's Pumping Station

Council—South from W Liberty to Oakland ave, thence southwest to limits, 3rd west of main
8 Rev P F Kilgo, res
12 B P Cuttino, res
16 J F Pate, res
20 Mt Zion Bap Church, c
21 A G Spears c, res
22 Lincoln Graded School, c
23 Marion Stokes c, res
25 Rev Paul Grantham c, res
27 Sam Lee, res
28 Julia Ballard c, res
29 J T Edwards c, res
33 Lawrence De Lane c, res
34 Richard Holmes c, res
35 Lizzie Sanders c, res
36 Lizzie Harris c, res
37 Rev C C Jacobs c, res
39 Z E Walker c, res
41 John Wright c, res
45 Hampton Evans c, res
47 Mt Pisgah A M E Church c
(Bartlette Ends)
101 Julius Edwards c, res
102 D J Diggs c, res
105 Rachel Hammett c, res
107 Jacob Singleton c, res
(Oakland Av Intersects)
203 Geo Washington c, res
(Dingle Ends)
(Ingram Commences)
(Mulberry Commences)
402 T H Bell, gro and res
(Hudson Commences)
408 Mrs E Hudson, res
410 Vacant
412 G W Hudson, gro and res
414 Mrs S E Mims, res
415 Sumter Cotton Mills
(Owens Commences)
416 J J Mims, res
418 Vacant
423 George Scott, res
424 Rev Stephen James c, res
425 Mrs Joycie Mims, res
426 Thos Jefferson c, res
427 T M Jones, res
428 J E Wright, res
430 Hampton James c, res
432 Nero Williams c, res
434 Joseph Coy c, res
436 Emma Thompson c, res
437 Vacant
438 Isabella Pierson c, res
(Robertson Commences)

Court Square—From 12 to 26 N Main, Circling County Court House
1&5 B P O E Home
2 Sumter Svgs Bank
3-4 The Sumter Insurance Agency
Southern Engineering Co
Clarendon Cotton Oil Co
6 J C Huger, cotton broker
W E Ingram, atty at law
7 J Ryttenberg & Sons, rear entrance

Hotel Jackson,
SUMTER, S. C.
Modern in every way. First-Class Service. Rooms with or without Bath. Telephone in every room. Unexcelled Table. Courteous Attention.

Our first care is for the Protection of our depositors. Make your money make money by depositing it in

THE SUMTER SAVINGS BANK,
SAVINGS DEPARTMENT

8 Sumter Marble Works
9 Jennings & Manning, attys
10 R B Belser, atty
H F Wilson, master in equity
The Home B & L Assn
11 C L Cuttino, atty
A B Stuckey, atty
11½ Sumter Water Co
12 H D Moise, atty & Civil engr
13 Mark Reynolds, atty
14 Hon R O Purdy, office
Rocky Bluff Lumber Co
15 R J Bland, atty
16 W M Graham, real est
Sumter Land & Imp Co
17 J H Cliffton, atty
G D Levy, atty
18 Horace Harby Jr, atty and magistrate
W S Jones, ins agt

Dingle—West from Main to Council, 4th south of Liberty
5 Jacob Bradwell, meat mkt
11 C S Curtis, res
13 Geo Davis c, blacksmith
17 J H Dougherty, res
23 Harby & Co, warehouse
(Sumter Intersects)
101 G W Scott, grocer
105-7 Isabella Elliott c, restr
109 Adam Salley c, res
(Washington Ends)
214 Edwards & Pierson, wood yard

Divine—East from 5 Manning av to limits
4 Geo Elliott c, res
6 Henry Mack c, res
7 Geo Capers c, res
8 Wm Pinckney c, res
9 Caesar Brown c, res
10 James Wright c, res
11 Nathan Spigner c, res
12 Laura Wilder c, res
(Harvin Intersects)
102 Moses Menser c, res
106 Sumter Shannon c, res
108 Isabella Holloman c, res
110 Sarah Brown c, res
112 Chloe Peterson c, res
116 Perry Williams c, res
118 Wm Cannon c, res
(Red and White No 1 Commences)
(Silver Commences)
(Brand Commences)
304 Saml Sumter c, res
306 Leah Nance c, res
308 Martha Sumter c, res

Dobson—Northeast from 111 Ellerbe to Pierson
114 Wm Dobson c, res
116 Seaborne Pinckney c, res
118 Thos Young c, res

Dugan—West from 44 S Main to Washington
6 B R Ingram, res
7 W J Jennings, res
8 J R Rose, res
9 L R Jennings, res
10 A W Ledingham, res
12 Hannah Simmons c, res
(Sumter Intersects)

Ellerbe—South from E Mary to Houser, 1st east of Ricker
(Dobson Commences)
111 James Pinckney c, res
113 Margaret Chapman c, res
115 Joseph Pringle c, res

FOR PIPE, TIN, SHEET IRON, AND COPPER WORK OF ANY AND EVERY DESCRIPTION, 20 W LIBERTY ST. IS THE PLACE, AND T. C. CUTTINO IS THE MAN.
Phone 218

White & McCallum write Insurance; Fire, Life and Accident, representing only reliable companies. They'll appreciate a share of your business.

18 So. Main St., Sumter, S. C.

End—East from 131 Manning av to limits
5 Lloyd Weston c, res

Epperson's Row—Southwest corner of Sumter and Canal

Green—North from Liberty, to limits, 4th east of Main
(Hampton Av Ends)
108 Daniel McKnight c, res
110 Henry Lewis c, res
116 Mad Annie Dean, res
118 Mad Georgie Williams, res

Green Swamp Road—Southwest from Hudson at limits

Grier—North from E Calhoun, 1st east of Green
12 Isaiah Howard c, res
24 Susan Dicks c, res
26 P J Wilson c, res
28 Eli Singleton c, res
30 Caesar Brown c, res
32 Wm Green c, res
34 Louisa Tate c, res
36 Ellen Holloman c, res
38 Ransom Robinson c, res
40 Louisa Major c, res
42 Rebecca Bryant c, res
44 Joseph Seymour c, res
46 Rhoda Williams c, res

Hampton Avenue—East and west from Main to limits, 1st north of Liberty

Going East

8-10 Susan Peters c, restr
10½ Jones & Thomas c, meat market
Toby Brown c, shoemkr
12 Mrs C R Gregg, res
17 Mrs R M Mikell, res
20 F F Teicher, res
(Harvin Intersects)
101 W R McLeod, res
102-4 The City Repair shop
105 A E Gregg, res
106 Mrs Charlotte Brooks, res
(Reardon Av Ends)
107 Edgar Skinner, res
111 Edgar Skinner, mach
(Magnolia Intersects)
212 Joanna Witherspoon c, res
214 John Henderson c, res
216 Isaac Spann c, res
218 Sidney DuRant c, res
219 John Ridgel c, res
220 Teadie Pope c, res
221 Anderson Franklin c, res
222 Louis Preston c, res

Going West

1 Henrietta Burroughs c, restr
3 Lucy A Thomas c, restr
5 Julia Martin c, restr
5½ Cena Deas c, restr
7 J C Geddings, blksmith
10-14 W M Graham, sale stables
11 W M Graham, wagons, etc
13 Henry Brown c, res
15-17 Anna DuRant c, restr
18-22 Von Ohsen & Shirer, blksmiths
19 H H Huggins, res
G W Huggins, res
21 C S Kingsmore, res
(Sumter Intersects)
101 J H Winburn, res
102 J P Booth, res
103 J D Jennings, res
105 W A McIlwaine, res
106 The Baker Infirmary
Dr S C Baker, res
107 C L Stubbs, res
(Washington Intersects)

S. M. PIERSON,

Harrows and Disk Cultivators that Satisfy the Farmers.

6, 8 and 9 S. Harvin St., SUMTER. S. C.

FARMERS BANK & TRUST CO. Capital, $60,000.
C. G. Rowland, Pres. R. L. Edmunds, Cashier. Solicits a share of your business.

207 Vacant
209 C C Beck, res
211 H W Bennett, res
212 H W Hood, res
213 Mrs H J Miller, res
214 W S Reynolds, res
215 R D Cooper, res
216 C W Kingman, res
219 J M Knight, res
(Church Intersects)
310 Vacant
314 H G Osteen, res
316 N G Osteen, res
317 Mrs M A Flowers, res
318 W B Murray, res
319 T J Harmon, res
(Harby Av Commences)
320 Miss E P McFaddin, res
321 Dr H M Stuckey, res
322 Mrs M T Joye, res
325 Mrs A M Lowry, res
329 W C Broughton, res
331 H W Lucius, res
333 T B Jenkins, res
334 R M Lewis, res
335 W P Smith, res
336 H J Hicks, res
338 Mrs L J Kingman, res
339 W B Burns, res
340 W V Cauthen, res
(Salem Av Intersects)
401 E W Vogel, res
403 J W Du Rant, res
410 J D White, res
(Blanding Ends)
417 W A Bowman, res
(Haskell Commences)
418 Dr J F W DeLorme, res
420 J G De Lorme, res
422 W M DeLorme, res
423 R O Purdy, res
(Purdy Intersects)
502 R L Wright, res
506 C H Du Rant, res
509 A C Du Rant, res
519 A D Witherspoon, res
520 Robt Mickens c, res
520½ LeGrand Smith c, res
522 Wm Skipper c, res
524 Sarah Britton c, res
525 J W Bradford, res
(Winn Av Intersects)
526 Dickerson Holloman c, res
528 Washington Smith c, res
530 Gilbert Johnson c, res
532 Betsy Davis c, res
538 Jacob Washington c, res

Harby Avenue—North from 319 W Hampton Av to Calhoun, 4th west of Main
5 Vacant
7 T W McCollum, res
8 H J Harby, res
9 H C Cuttino, res
10 W C Chandler, res
11 R S Churchill, res
12 Buford Randall, res
13 Mrs F E Holladay, res
14 J A Whittemore, res
15 W B Blanding, res
16 C E Hurst, res
18 J A Baker, res
20 R L Phillips, res
22 C L Rhame, res

Harby's Row—Southwest corner of Sumter and Canal

Harvin—North from E Liberty to Calhoun and south to limits, 1st east of Main
Going North
5 H J Seymour, res

Whilden Furniture Co.,
No. 102 SO. MAIN STREET.
Furniture Dealers, Embalmers and Undertakers.
Calls Answered Promptly—Day or Night.

Citizens Insurance Agency
(INCORPORATED.)
G. E. Haynsworth, Manager.

Insurance that Insures.
29 N. Main Street.
Phone 148.

6 Weyman King c, bowling al
7 J C Jones, res
8 Annie Davis c, res
(Johnson Court Commences)
9 Edw Ferguson, res
10 W J Pigford, res
12 R W Bradham, res
14 Mrs E A White, res
16 Vacant
(Hampton Av Intersects)
115 Marks Fromberg, res
116 R L Kennedy, res
117 E F Anderson, res
119 W B McDonald, res
(Canal Intersects)

Going South

6-8 S M Pierson, stables
10 S M Pierson, res
11 E I Reardon, res
12 M Kavanagh, res
14 Lawrence House, bdg
16 Vacant
(Caldwell Ends)
15 Sumter Tel Co, exchange
17 F F Mortimer, res
B G Butler, res
19 J D Blanding, res
25 Dr J J Bossard, office and res
Dr A C Dick, office and res
27 Mrs S A Brand, res
(Kendrick Commences)
101 Mrs M E Hall, res
102-4 R N Gentry, res
103 T V Walsh Jr, res
106 H J Seymour, res
107 M B Pierson, res
108 Chas Thames, res
109 P P Finn, res
111 P B Emanuel, res
113 Dr Walter Cheyne, office and res
(Bartlette Ends)
202 Rev H H Covington, res
207 The Sumter Telephone Mfg Co
(Telephone St Commences)
208 E D Witherspoon, res
210 J T China, res
212 G E Bruner, res
214 Mrs L A La Motte, res
(Oakland Av Ends)
302 S Y Delgar, res
304 S E Thomas, res
306 W P Williams, res
(Mary Intersects)
(A C L R R Intersects)
(Lukens Ends)
319 Penn Lumber Co
320 N W R R Shop
(Divine Intersects)
402 Emma Du Rant c, res
404 Miss Ola Reynolds, res
406 Henry Johnson c, res
408 Wesley Singleton c, res
410 Josephine Bacoat c, res
(Watkins Intersects)
412 Champion Fay c, res
414 David Gary c, res
416 Hezekiah Bishop c, res
417 Rev A U Frierson c, res
(Bee Intersects)
501 E W Dines c, grocer
511 Alex Newberry c, res
513 Rev A J Johnson c, res
515 Tracy Moore c, res
517 Saml Boatwright c, res
519 Gilbert Jenkins c, res
521 Amy Howell c, res
523 Nero Tindall c, res
527 Rev Abram Abraham c, res

W. A. Thompson,
THE MAIN STREET JEWELER.

Diamonds, Watches, Jewelry, Silverware and Optical Goods.

WALTER G. STUBBS ALLSTON J. STUBBS
SUMTER CLOTHING COMPANY
Fashionable Clothing, Hats, Furnishings and Shoes
No. 5 SOUTH MAIN STREET

531 Manson Jenkins c, res
533 David Taylor c, res
535 Joseph Benbow c, res
537 J B Johnson c, res
539 Ransom Peay c, res

Haskell—North from 417 West Hampton Av to Calhoun

2 L I Parrott, res
6 B C Wallace, res
14 Mrs L W McCutchan, res
18 Wm Y Spann, res
22 A R Flowers, res
24 D C Stevenson, res
28 Henry Spann, res

Hauser—East from E Mary, opp A C L Depot

1-5 Sumter Bott'ing Works
2 J L Nunamaker, res
4 Mrs H M Tisdale, res
6 J B Pack, res
8 J F Quick, res
10 J P Andrews, res
12 M M Huggins, res
(Magnolia Ends)
14 Susanna Bossard c, res
16 David Zewell c, res
(Silver Commences)
25 Mrs E M Drayton, res
32 G A Leonhirth, res
36 T E Hinson, res
38 A W Thames, res
40 G W Compton, res
42 W H Swann, res

Haynsworth—West from Church to limits, 1st north of Calhoun

1 Sarah Brown c, res
3 Jesse Gailliard c, res
6 Chaney Mitchell c, res
8 Rosa Davis c, res
9 Josephine Pringle c, res
10 March Ballard c, res
11 Patsy Gordon c, res
14 C W Stansill, res
15 James Tisdale, res
18 A P Vinson, res
19 Mrs Anna Muller, res
(Chestnut Intersects)
27 Wm Yeadon, res
(Salem Av Intersects)
106 Clinton Sadler c, res
108 Adam DeSaussure, res
110 London Ballard c, res
112 Joseph Lang c, res
114 Elsie McKeever c, res
116 Janie Jackson c, res
222 H L B Wells, res

Houser—See Hauser

Hudson—West from 402 Council to limits

7 Emma McCutchen c, res
8 Joseph Mixson, res
9 W T Roberts, res
10 Terry Owens, res
11 D J Mims, res
14 Geo Washington c, res
15 Henry Evans c, res
17 Frank Burgess c, res
19 Lucius Bishop c, res
20 John Johnson c, res
22 F W Benbow c, res
23 Wm Williams c, res
24 Rebecca McDonald c, res
26 Harvey Du Rant c, res
28 Canty Robinson c, res
30 Cyrus Arthur c, res
31 John Waldon c, res
32 Frank Robinson c, res

Ingram—Northwest from 402 Council

The Sumter Door, Sash and Blind Factory
J. W. McKIEVER, Proprietor.
Blinds

The Sumter Insurance Agency
All kinds of Insurance
Fire, Life, Health
Employers & and Accident
Liability, and Steam Boiler

4 T H Bell, res
12 Alston Evans c, res
14 Lizzie Nelson c, res
16 Rufus Evans c, res

John—South from W Oakland Av, near city limits

14 Jessie Singleton c, res
24 J F Weems c, res
26 Isaac Deas c, res
32 David Dick c, res
36 James Johnson c, res
38 Rev W E Johnson c, res

Johnson's Court—West from 8 N Harvin

Kendrick—East from S Harvin to Mary, 1st south of Liberty

10 Miss Lizzie Watson, res
12 J W McKiever, res
14 E H Rhame, res
15 Mrs A H Peebles, res
16 Bartow Walsh, res
17 Mrs M T Hill, res
18 Dr W J Pringle, res
19 Mrs M M Brinkley, res
22 W F Rhame, res
(Magnolia Intersects)
106 Vacant
108 A J Ard, res
110 J V Bair, res
111 J E Kennedy, res
112 W D Shaw, res
113 E P Phillips, res
114 T B Kennedy, res
115 S E Fraser, res

Levi—South from 226 E Liberty to Mary

11 Vacant
13 Vacant
14 H D Beach, res
15 Vacant
16 Mrs M E Windham, res

Liberty—East and west from Main to limits, dividing line for all streets running north and south from which numbering begins

Going East

1 M Green, grocer
2-4 Sumter D G Co, side ent
3 N Y Clothing House
5 F B Keene c, barber
6 Vacant
7 W A Tribble, res
8 The Freeman Pub Co
Evening News
The Freeman
9 J D Russell, grocer
10 Vacant
11-15 In course of construction
12 H W Hood, plumber
14 C W Kingman, grocer
18 Warehouse
21 Delgar Hose Co No 3
23 S Garner c, barber
R B James c, restr
24-6 W B Boyle, stables, etc
Farmers' Gin Co, office
W A Brown, ins
25 C G Tolley c, shoemkr
27 Lavinia Young c, restr
29 F M Martin c, restr
33 J L Foggie c, blksmith
35-7 Mrs C F Wilhelm, grocer
39 Citizens' Meat Market
(Harvin Intersects)
101 Jervey House
102 W B Boyle, warehouse
106 John Mack c, res
107 Rev C C Brown, res
108 E S Wachtor, res
109 First Baptist Church
(Reardon Av Commences)

D. G. ZEIGLER,
Expert Architect on Stone Buildings.

HARRIS' PLACE is a meeting place for everybody, where you can can get the best in CIGARS, and the latest things in SOFT DRINKS.

No. 2 N. MAIN STREET and HOTEL SUMTER.

110 E H Moses, res
115 P R Maye, res
118 Mary Lawrence c, res
119 R A Dixon, res
120 Neill O'Donnell, res
121 W B Costin, res
123 Jas Witherspoon, res
124 Mrs A A Monaghan, res
125 J P Commander, res
126 G R Phillips, res
127 Mrs B E Bultman, res
130 Mrs Amanda Cato, res
(Magnolia Intersects)
201 Miss Lou Pate, res
205 Wm Moran, res
206 St Joseph's Academy
St Lawrence Chapel
207 J P Maurer, res
208 St Joseph's Chapel
209 D W Reeves, res
211 L M Allen, res
214 Rev A J McNeal, res
215 F C Hyman, res
218 Peter Gallagher, res
219 C W Bruner, res
221 W H Seale, res
223 L J Wellhouse, res
224 Dr C P Osteen, res
225 J W Ridolph, res
226 Mitchell Levi, res
(Levi Commences)
227 J T Storn, res
229 H R Hammond, res
(Green Commences)
303 Farmers' Gin Co
304 Mrs S E N Epperson, res
Sumter Door, Sash & L Co

Going West

1 J Ryttenberg & Sons, genl mdse
Sumter Brick Works, office
R S Hood, insurance
2 B W Levan c, barber
3 D W Reeves, bowling al
4 Peter Sinclair, grocer
5-7 W J Andrews c, restr
6 Joseph Goodwin c, baker
8 U S Post Office
U S Weather Bureau
9 Harby & Co, mdse brokers
10 Sumter Music House
11 Adam Salley c, shoemkr
13 A G Cooper c, barber
14 Masonic Temple
S L I Armory
15 Ferrell Bros, barbers
16 The Sumter Book Store
17 Monaghan Hose Co No 2
18 Osteen Publishing Co
The Daily Item
Watchman and Southron
Dr N G Osteen Jr, dentist
19-27 A D Harby, stables
20 T C Cuttino, plumber
E T Brailsford, tinner
22 R S Bradwell, repr shop
24 H W Waties c, grocer
26 J W Green c, barber
E D Shiver c, shoemkr
28 Lee Sing, laundry
28½ W T Andrews c, atty and ins
The Defender c, newspaper
30 Vacant store
32 Peoples Benevolent and Relief Assn, c
M H Fields c, ins and barber
H W Dykes c, shoemkr
33-9 The Booth Live Stock Co
34 J K Nelson, res
36 Miss Ulrica Dinkins, res
(Sumter Intersects)
102 Isaac Schwartz, res

W. B. Boyle, Wagons, Buggies, Etc.

— Phone 41. —

No. 22-26 E. Liberty Street.

CHARLES C. WILSON, A.M., C. E., ARCHITECT,
1302 Main Street,
COLUMBIA, S. C.

106 Mrs A K Pitts, res
107 W S Dinkins, res
110 H C Moses, res
Mrs A Moses, ins
111 L D Jennings, res
112 Mrs H I Dinkins, res
(Washington Intersects)
202 C F McFadden, res
204 Mrs J A Pinckney, res
206 E W Hurst, res
208 W H Jennings, res
215 Mrs Rose Ryttenberg, res
216 Mrs G U Graham, res
(Council Commences)
217 In course of constr
(Church Commences)
306 First M E Church, South
310 J J Barrett, res
311 Vacant church
315 W M Brazile, res
317 C E Foxworth, res
319 J B Raffield, res
321 D L Rambo, res
323 W W McKagen, res
327 W A Kinard, res
329 C L Tisdale, res
(Salem Av Commences)
401 Rev W G Valentine c, res
403 J C Blake c, grocer
405 Isaac Davis c, res
407 Saml Rivers c, res
409 Otis Wilson c, res
411 Edw Brown c, res
(Blanding Commences)
417 Fannie G Keene c, res
423-5 Scipio Johnson c, grocer
427 Wm Saxton c, res
428 E A Edwards, res
429 Thos Crossin c, res
431 J W Bolden c, res
433 B J Thompson c, res
435 Vacant
(Purdy Commences)
501 Katie Green c, res
504 W T Edons, res
505 Frank Conyers c, res
507 Edw Peterson c, res
507½ J W Williams c, res
509 Hampton Gardner c, res
510 Anderson Franklin c, res
511 Thos Jones c, res
512 Rev L L Thomas c, res
(Walker Av Commences)
513 Laurence Stewart c, res
515 Geo Douglas c, res
518 Wm Thomas c, res
522 Thos Seals c, res
523 Mark Worth c, res
524 Hampton Lewis c, res
525 Augustus Harrison c, res
528 Lily House c, res
529 Dora Johnson c, res
530 Lawson Addison c, res
532 Howard Slater c, res
535 Louisa Hayes c, res
536 Louisa Wallace c, res
537 London Smart c, res
539 Wm Wilson c, res
540 Jesse Vaughn c, res
542 Calvin Johnson c, res
544 J W Smith c, res
547 J W Dennis, gro and res

Live Oak—West from 430 North Main to Church

4 Nancy Prince c, res
6 Wm Hampton c, res
33 Noah G Osteen Jr, res

Lukens—East from Manning Av to Harbin St, south of A C L R R

The Jackson,
SUMTER, S. C.
Commercial Headquarters
Large Sample Rooms
Rates, $2 Up.

Money deposited in the Savings Department of **The Sumter Saving Bank** will grow while you sleep. 4 O/O paid on Savings deposits.

Magnolia—North from E Liberty to limits and south to Houser, 2nd east of Main

Going North

8 A F Boartfield, res
(Hampton Av Intersects)
101 J H Bell, res
103 Daniel Monaghan, res

Going South

14 Willis Moses c, res
16 Mary Murray c, res
19 R K Wilder, res
20 Bernard Leonard, res
24 J A Schwerin, res
25 J D Wilder, res
28 Magnolia St M E Church
(Kendrick Intersects)
101 S F Osteen, res
103 J E Kennedy, res
107 John Curran, res
111 L F Jenkins, res
113 J J Bragdon, grocer
116 J J Bragdon, res
(Mary Intersects)
201 M B Witherspoon, res
209 E L Witherspoon, res
215 Sumter Coffin & Casket Mnfg Co
Witherspoon Bros & Co

Main—North and south from Liberty to limits, dividing line for all streets running east and west from which numbering begins. Principal business street of the city

Going North
(N Main)

1 Farmers' Bank & Trust Co
Cash Grocery Store
2 The D J Chandler Clothing Co
3 Moses Green, grocer
4 B B Breeden, dentist
Dr C W Birnie, office
5 M Fromberg, clothing
6 China's Drug Store
Dr A J China, office
7 W S Schumacher, music studio
8 V H Phelps, grocer
9 B J Barnett, genl mdse
10 W U Tel Co, office
A D T Tel Co, office
11 W F Jenkins, genl mdse
12 The Sumter Savings Bank
(Court Sq Commences)
13 DuRant's Pharmacy
14 Court Square
24 County Court House
15 D G Zeigler, architect
A Sprunt & Son, cot buyers
T E Richardson, real est
Altamont Moses, office
M J Frederick c, atty
17 The Durant Hardware Co
19 The First Natl Bank of Sumter
19 City Hall
23 Sumter Academy of Music
23 Ducker & Bultman, genl mdse
25 A A Strauss & Co, genl mdse
26 Levi Bros, genl mdse
27 L Le Grand, jeweler
28 C F McFadden, genl mdse
29 The Citizens Insurance Agency
31 H T Hart, photgr
Dr R V Kennedy, osteopath
32 Schwartz Bros, dry goods, etc

T. C. Cuttino, **20 W. LIBERTY ST.**
Headquarters for Wrought Iron, Pipe Fittings, Valves, Etc., Etc.
PHONE 218.

White & McCallum want to see you to tell you about the bargains in Real Estate they are now offering. Better see them. It will pay you.

18 So. Main St , Sumter, S. C.

33 Bultman Bros, shoes
34 Sumter Grocery Co
35 Burns Hardware Co
37 John Reid, genl mdse
39 L W Folsom, jeweler
41 M M Jenkins, genl mdse
43 T S Gregory, genl mdse
(Hampton Av Intersects)
101 W H Yates, grocer
102 Diggs Bros c, grocers
Sumter Com & Land Association, c
103 The Best Pressing Club
The Sumter Bus College
Sumter School of Music
Church of Christ
Sumter Gymnasium Club
104 Metropolitan Mutual Benefit Assn, c
Dr C W Maxwell c, office
105 Knight Bros, printers
The Sumter Herald office
106 H T Edens, real est, etc
107 J W Westberry c, barber
107½ T E Davis, meat mkt
108 Harriet Jackson c, restr
109 W J Nelson c, furn repr
110 S F Franklin & Co c, grocs
111 Lettie Johnson c, restr
112 J D Blanding, beer dispr
113 G J Williams, grocer
114-6 L J Jefferson c, restr
115 Home Fertilizer Chem Wks
H T Abbott, real est
117 G J Williams, res
118 H L Burkett, bicycle rprs
Judge Franklin c, pressing club
120-2 Lee & Moise, attys
I C Strauss, atty
D D Moise, atty
121-3 Haynsworth & Haynsworth attys
124 Dr F K Holman, office
125 Cooper & Fraser, attys
126 Vacant store
127 The Misses Solomons, res
128-136 Geo F Epperson, stables, etc
(Canal Intersects)
201 R S Hood, res
202 J D Craig Furniture Co
203 H L Scarborough, res
204 G H Hurst, res
205 S H Edmunds, res
206 J E Joye, res
207 T B Reynolds, res
209 Mrs H C Ingram, boarding
215 T M Boon, res
216 Saml Franklin c, res
220 D J Auld, res
(Calhoun Intersects)
301 Mrs C G Bultman, res
301½ Wm Bultman, res
303 W C Venning, res
305 Julian H Levy, res
306-8 First Presbyterian Church
307 G F Epperson, res
309 L E White, res
311 Mrs A L Ricker, res
(Ricker Lane Commences)
313 J J Team, res
314 E W A Bultman, res
326 F B Grier's, bake house
328 F B Grier, res
332 A W Suder, res
(Warren Commences)
403 Miss A C Loring, res
414 W H Strange, res
415 Miss M E White, res
416 J F Glenn, res
418 R D Lee, res

S. M. Pierson's WAGONS Give Perfect Satisfaction.

SINGLE AND DOUBLE.

6, 8 and 9 S. Harvin St., SUMTER, S. C.

Farmers Bank & Trust Co. TRANSACTS A GENERAL BANKING BUSINESS.

C. G. Rowland, Prest. R. L. Edmunds, Cashier.

421 R I Manning, res
422 Mrs T S Moise, res
425 T B Fraser, res
426 Rev James McDowell, res
427 Mrs Hattie Miller, res
430 W H Bryan, res
(Live Oak Commences)
435 J B Roach, res
438 Edgar Cuthbert c, res
440 Wm Cuthbert c, res
442 Frances Miller c, res
444 Lucy Hilton c, res
452 Maria Pringle c, res
454 Paul Wright c, res
458 Clemens Anderson c, res
462 Anderson Rowe c, res
(Pear Commences)
466 Augustus Cooper c, res
468 Geo Bracey c, res
470 Richard Thompson c, res
471 R J Bland, res
472 Monday Nelson c, res
474 Shedrack Tindall c, res
476 Thos Thompson c, res
(Pine Commences)
502 Jefferson Davis c, res
504 Sallie Anderson c, res
506 Flora Moses c, res
512 Geo Abraham c, res
518 W E Brunson, res
520 Frank Williams c, res
522 Rev L C Mahoney c, res
524 Wm Nelson c, res
526 Saml Myers c, res
528 Pinckney Burroughs c, res

Going South

1 The Sumter Dry Goods Co
2 W E Harris, cigars, etc
T B Jenkins, bicycles
3 Carolina Ins & Casualty Co
Alford & Alford, dentists
Ware & Leland, brokers
4 R Strauss, genl mdse
5 Sumter Clothing Co
6 W A Thompson, jeweler
H A Hoyt, watchmkr
7 The Bank of Sumter
The Equitable B & L Assn, office
The Palmetto B & L Assn, office
8 Sibert's Drug Store
9 Beck Bros Co, Dry Goods, etc
10 Stubbs Bros, clothing
10½ J H Winburn, photographer
11 O B Davis, drugs
12 Levy & Moses, grocers
13 Shaw-McCollum Mercantile Co
15 Pate's Music House
R L Kennedy, umbrella repr
Life Ins Co of Va
17 E A Bultman, jeweler
18 White & McCallum, real est and ins
John H Sizer Lumber Co
19 F B Grier, grocer
Grier & Boshamer, electns
20-2 O'Donnell & Co, genl mdse
21 F H Newton, optician
Dr H M Stuckey, office
23 De Lorme's Pharmacy
24 Cuttino & Chandler, clothiers
25 O E Bostick, grocer
26 The Sumter Drug Co
27 A W Crosswell, peanut roaster
29 G F Courie, notions
30 County Dispensary
31-3 T C Scaffe, stores, etc

Whilden Furniture Co.,

No. 102 SO. MAIN STREET.

Furniture Dealers, Embalmers and Undertakers.

Calls Answered Promptly—Day or Night.

Citizens Insurance Agency (INCORPORATED.)
G. E. Haynsworth, Manager,
Fire, Life, Accident, Health, Burglary, Plate Glass, Steam Boiler, Liability, Surety Bonds.
29 N. Main Street. Phone 148.

32 E B Hogan, meat market
34 V Gazes, grocer
35 Postal Tel-Cable Co
36 J T Edwards c, barber
37 R S Cherry, grocer
H R Campbell & Co, real est
38 Geo Vandoros, grocer
39 Geo D Shore & Bro, inc, whole gro
40 Sam Lee, laundry
41 Singer Sewing Mach Co
42 J D Jennings, grocer
43 H Crispini & Co, restr
(Caldwell Commences)
44 Chris Gazes, grocer
(Dugan Commences)
101 G W Dick, dentist
W L McCutchen, dentist
102 Whilden Furniture Co
103 Dr Geo W Dick, res
104 Cuttino Bros, grocers
105 Kentucky House, bldg
106 Ideal Tailoring Co
107 C T Mason, res
108 W S Reynolds, bicycles
J A Schwerin, real est
109 Hotel Sumter
110 Southern Express Co
112-14 R H Bigham, furniture
113 Dr A J China, res
116 E W Vogel, furniture
Lonnie Vogel bicycles
118 Sunter Pressing Club
120 Vacant
122 Jackson Hotel Barber Shop
124-26 The Jackson Hotel
128 (118) O E Bostick, res
130 (120) J C Geddings, res
132 (122) Joseph Chandler, res
134 (124) Mrs M M Powell, res
136 (126) A C Ducker, res
138 (128) Henry Manheim, res
140 (130) C C Moore, grocer
(Bartlette Intersects)
202 H L Tisdale, grocer
204 Harper Bros, grocers
206 G W Tindall c, barber
Abbie Jackson c, restr
206½ The Sumter Transfer Co
207 Holy Comforter Episcopal Church
208 A M Conyers c, grocer and barber
209 W G Stubbs, res
210 Shiloh Bap Church, c
211 R D Cuttino, res
212 Richard Tisdale c, meat mkt
Peterson Sons, undertakers
214 A J Anderson c, res
215 Mrs E C Plowden, res
217 Mrs M E Nash, res
218 J R Ligon, res
(Oakland Av Intersects)
301 A W Crosswell, res
302 F L Stewart c, grocer
303 C M Gregg, res
305 G W Dickson, res
306 J M Burroughs c, grocer
308 C G Tolley c, res
310 Grant Lorick c, restr
312 Nash Parker c, res
313 Sumter I L & P Co, plant
314 Hattie Hopkins c, restr
318 W J Andrews c, res
326 Curtis House
H B Curtis, house and sign painter
(Dingle Commences)
(A C L R R Intersects)
(E Mary Commences)

W. A. Thompson
The Main St. Jeweler.
Our Repair Department most up-to-date in the city.

WALTER G. STUBBS ALLSTON J. STUBBS

SUMTER CLOTHING COMPANY

Fashionable Clothing, Hats, Furnishings and Shoes

No. 5 SOUTH MAIN STREET

401 David Frierson c, res
403 Isaac Young c, res
405 Wilder Davis c, res
408 So Cotton Oil Co
409 Hester Spain c, res
411 So Cotton Oil Co, office
413 E D Shiver c, res
417 Jacob Goodwin c, res
419 David Milligan c, res
420 Emanuel M E Ch, c
Emanuel Ind School, c
421 Jennie Milligan c, res
422 Rev N T Bowen c, res
424 Chas Rhame c, res
425 Church in course of constr
428 J P Waldon c, grocer
Chas Byrd c, res
(Bee Intersects)
501 Malchi Howard c, res
503 Maria Green c, res
505 Margaret Fillmore c, res
507 Chas Davis c, res
509 Henry Slater c, res
510 Isabella Ross c, res
511 Bristow Pogue c, res
513 Moses Sumter c, res
514 John Johnson c, res
515 Edw Wilder c, res
516 Robt Lighty c, res
517 Alvin Gayle c, res
(Andrews Commences)
518 Adam Nelson c, res
519 Wallace Cantey c, res
520 Flynn McDonald c, res
521 Vacant
522 T E Gilliard c, res
523 Ann Jones c, res
530 H W Waties c, res
533 Rev J M McKay, res
535 Anna Davis c, res
537 Benj Singleton c, res
538 T V Walsh, res
539 Jackson Jenneret c, res
(Williams Commences)
552 Wallace Brown c, res
554 Enoch Brown c, res
556 Isaac Burroughs c, res

Manning—South from A C L tracks, 1st east of Main
(Lukens Commences)
— Sumter Banking & Mer Co warehouse
1 Geo D Shore & Bro, warehouse
2 (A) W D Gass Jr, c, grocer
2 (B) Wm Boyd c, res
4 Geo Vaughn c, res
(Divine Commences)
5 W R McLeod, grocer
6 W D Gass c, res
7 B F Fleming c, res
9 Gore Wilson c, res
11 Grand Lorick c, res
12 Wm Burroughs c, res
15 J L Sanders c, grocer
16 J H Gary c, grocer
19 Ritta Tindall c, res
(Watkins Commences)
20 Wm Montgomery c, res
23 Naaman Pierson c, res
24 Jas Robinson c, res
25 Mary La Coste c, res
26 R M Andrews c, res
28 Vacant store
30 John Belser c, res
31 Moses James c, grocer
32 J J Wright c, grocer
33 Isaac Dukes c, res
35 E R Jayroe c, res
(Bee Intersects)
102 Adaline Witherspoon c, res
104 Benj Fuller c, res

The Sumter Door, Sash and Blind Factory

J. W. McKIEVER, Proprietor.

Columns

The Sumter Insurance Agency
Fire, Life, Health and Accident
Plate Glass a Specialty
Also Surety Bonds Written

106 Rev Wm L Metz c, res
107 Rev J C Wilson c, res
108 Dorcas Mills c, res
110 Nero Tindall c, grocer
112 Martha E Andrews c, res
116 W T Andrews c, res
118 R M Andrews c, res
119 G H Patterson c, res
(Andrews Ends)
120 Edw Bossard c, res
122 Anna Bristow c, res
123 In course of constr
124 Pedro Ramsey c, res
128 David Bostick c, res
129 Wilson Rose c, res
130 Ephraim Williams c, res
131 James Morgan c, res
(End St Commences)
132 Susan Jones c, res
134 Clarence Wilson c, res
136 Rev I D Davis c, res
140 James Gaillard c, res
153 G P Cherry c, res

Manning Road—Continuation of Manning Av from City limits

Mary—East from S Main to limits, 1st south of A C L tracks
4 Nora McClain c, res
(Manning Av Commences)
102 A C L R R, roadmaster's office
108 G G Anderson, res
110 Vacant
112 Capers Butler c, res
116 Capers Butler c, restr
118 Essie Jefferson c, restr
120 Julia Ballard c, restr
120½ Beck Bros Co, fruits, etc
122 W H Hodge, grocer
124 Elizabeth A Parker c, restr
A C L Passgr Depot
(Houser Commences)
138 F W Josey, res
(Magnolia Intersects)
202 M B Witherspoon, res
204-10 Witherspoon Bros & Co, coffin mnfgs
Sumter Coffin & Casket Mnfg Co
Sumter Lumber Co
220 G E Richardson, res
Mrs V Richardson, grocer
221 R J Kennedy, res
222 Miss M A Richardson, res
223 W E Spigner, res
(Kendrick Ends)
224-6 Margaret Sledge c, res
(Marys Al Commences)
228 Stephen Johnson c, res
230 Jane Davis c, res
230½ John Windham c, res
232 Joseph Johnson c, res
(Ricker Alley Commences)
246 Peter Peterson c, res
238 Wm Witherspoon c, res
240 Sylvester Smythe c, res
242 Joseph Sparks c, res
244 Fayette Anderson c, res
246 Peter Person c, res
(Ricker Commences)
248 Kennedy Bros, lumber, etc
(Ellerbe Commences)
(Pierson Commences)
302 A W Mixson, res

Mary's Alley—South from 226 E Mary
2 Sarah A Laws c, res
3 Peggy Cooper c, res
4 Mary J Clarkson c, res
5 Julius Gilmore c, res

Mill—See Kendrick

D. G. Zeigler, CONSULTING ARCHITECT.
See me I will Save You Money.

HARRIS Sells all Grades and all Prices of Cigars and Smokers' Articles
. . . . EXAMINE HIS LINE
No. 2 N. MAIN STREET AND HOTEL SUMTER

Moses Road—North from Extension of East Calhoun

Mulberry—South from intersection of Council and Ingram to Railroad Av

3 Thos Dozier c, res
5 Annie Coleman c, res
7 Wm Phinney c, res
11 Saml Scott c, res
18 Mrs E A Nesbitt, res
20 H T Hancock, res
22 Mrs M A Skinner, res

Myrtle—East from N Magnolia to Green, 1st north of Calhoun

8 C W McGrew, res

Northwestern Avenue — North and south from W Liberty parallel with N W R R

Oakland Avenue—East from S Main to Harvin and west to limits, 3rd south of Liberty

Going East

6 W J Hall, res
8 WF Alexander, res

Going West

1 A G Warren, res
3 T H Lee, res
5 A E Chandler, res
7 W H Plowden, res
8 J A Warren, res
9 J W Sing, res
10 Edw Anderson c, res
12 R H Keels, res
(Sumter Intersects)
109 The Sumter Iron works
(Washington Intersects)
202 M H Beck, res
207 Henry Fields c, res
208 W F Carr, res
215 J W Harper, res
216 Geo Singleton c, res
217 Edgar Robinson c, grocer
(Council Intersects)
(W Oakland Av Ext Commences)
29 W B DeLorme c, res
33 Lula Keene c, res
34 Joseph McFadden c, res
35 William Council c, res
36 Commodore Council c, res
37 Chas Cooper c, res
38 Powell Wallace c, res
40 Chas Wilson c, res
42 Isaac Dow c, res
42½ Rufus Stokes c, res

Owens—South from 415 Council to Railroad Av

10 D W Owens, res
12 Mrs S M C Eagerton, res
14 Mrs Cerito Jones, res
15 J W Huggins, res
18 Edw Owens, res
19 Mrs F R Thigpen, res
22 Fred Adkinson, res
23 Miss Katie Byrd, res

Peach—West from N Main to limits, 1st north of Live Oak

Pear—West from 462 N Main
(Church Intersects)

107 R G Sims, res
109 W H Lide, res
111 J B Richardson, res
115 Stephen Anderson c, res
119 Danl Buroughs c, res

Pierson—South from 302 E Mary

115 W F Flake, res

Pine—West from 476 N Main to Church

Pringles Grove—Between So and A C L Ry tracks above So Ry Passgr Depot

W. B. Boyle, "GOLDSBORO" & "CORBITT" BUGGIES.
—Phone 41.— No. 22-26 E. Liberty St.

CHARLES C. WILSON, A.M., C. E., ARCHITECT,
1302 Main Street,
COLUMBIA, S. C.

Purdy—North from 435 W Liberty to Haynsworth
5 Legrand Sumter c, res
7 Wm Vaughn c, res
8 In course of constr
9 Henry Washington c, res
10 Pinckney Owens c, res
11 Geo Vaughn c, res
12 Thos James c, res
13 Sarah Taylor c, res
(Hampton Av Intersects)
111 Vacant
112 G E Beaumont, res
120 T R McIntosh, res

Railroad Avenue — Southwest from s Sumter to limits, 1st south of A C L R R
2 J F Kinlaw, grocer
4 J B Newman, res
6 J F Kinlaw, res
8 Mrs Julia Dennis, res
10 Mrs Elizabeth Compton, res
12 W N Mathis, res
14 Mrs A R Weaver, res
16 Mrs Sallie Belk, res
18 J S Inabnett, res
20 S M Beaseley, res
22 S Bradford, res
24 E L Hodges, res
26 Rev G J Davis c, res
27 J Y Mason, res
28 H V Riles, res
(Mulberry Ends)
37 J T Lynch, res
39 Louis Jeffers, res
41 L A Jeffers, res
43 Harry Nunnamaker, res
48 Jas Hargraves c, res

Reardon Avenue—North from E Liberty to Canal, 2nd east of Main
9 G W Reardon, res

Red and White No 1—South from 118 Divine to End
2 Mary Brown c, res
(Watkins Intersects)
(Bee Intersects)
15 Tillie Evans c, res
17 Andrew Frierson c, res
18 Clarks Chapel c
19 Sarah Shannon c, res
20 Albert McLeod c, res
21 Ishmael Smith c, res
22 Josephine Woods c, res
23 Jerry Lindsey c, res
24 Lottie Gourdine c, res
25 Pinckney Jackson c, res
26 Julia Robinson c, res
27 Chloe Gary c, res
28 Stephen Taylor c, res
30 John Hendricks c, res
32 Sophie Thomas c, res
34 Albert Plowden c, res
38 Geo Rowe c, res
48 Oliver Brown c, res

Red and White No 2—South from 208 E Bee to End
5 Moses Jones c, res
6 Wm Richardson c, res
7 Fannie Singleton c, res
8 John Jackson c, res
9 Bracy Dority c, res
10 Wash Burroughs c, res
11 Wm Holliday c, res
12 Rev J C Clark c, res
12½ Lawrence Robinson c, res
13 Lillie Johnson c, res
14 P M Manuel c, res
15 Joshua Ducksin c, res
16 Robt Wilson c, res
16 (B) Wm James c, res
17 John McFarland c, res

The Jackson, Sumter's Leading Hotel
COMMERCIAL HEADQUARTERS

Do Business where it will Bring the Most. We pay Four per cent. Quarterly on any amount in our Savings Department.

The Sumter Savings Bank.

18 Robt McRae c, res
18 (B) Lawrence Rhame c, res
19 Solomon Davis c, res
21 Richard Green c, res
24 Henry Pope c, res
25 Ladson Conyers c, res
27 Fred Brown c, res
28 Fannie Moses c, res
30 Docia Black c, res
32 Vacant
34 David Bonaparte c, res

Republican—See Hampton Av

Ricker—South from 246 E Mary
4 W H Harris c, res
6 Richard Fraser c, res
8 Saml Taylor c, res
10 Winter Boyd c, res
12 Susan Washington c, res
14 Isaac Colcolough c, res
15 John Evans c, res
16 Geo West c, res
17 Benj Bradley c, res
19 Wm Minson c, res
21 Hays Peterson c, res

Ricker Alley—South from 232 E Mary

Ricker Lane—East from 311 N Main

Robertson — Northwest from Council at limits
32 Isaac DuRant c, res
34 Geo Robertson c, res
44 Vernon McLeod c, res
52 Robt Sanders c, res

Salem Avenue—North from 329 W Liberty to Broad
8 M H Fields c, res
9 B W Bradford, res
10 Tomey Thomas c, res
12 Thos Thomas c, res
14 Wm Martin c, res

(Hampton Av Intersects)
104 D W Brown, res
107 A B Stuckey, res
108 J E Gaillard, res
109 B J Barwick, res
113 B J Grier, res
116 I B Manheim, res
117 Alexander Evans, res

(Calhoun Intersects)
206 Dr H J McLaurin, res
209 J B Baker, res
210 Mrs S A David, res
211 W D Colclough, res
213 W W Rees, res
215 T S Sumter, res
218 R C Andrews, res

(Haynsworth Intersects)
306 D W Hopkins, res
314 Eugene Hogan, res

Shannontown—Suburb east of Manning Av, near city limits

Silver—South from Houser to limits, 2nd east of Mary
5 Gabriel Black c, res
6 Joseph Grantham c, res
8 Vacant
9 Vacant
13 Saml Witherspoon c, res
17 Morris Young c, res
19 Nora Evans c, res
21 Lavinia Dunham c, res
23 Benj Cassell c, res

(Divine Intersects)
27 Sallie Pringle c, res
30 Caleb Wilson c, res
31 Jeff Graham c, res

(Watkins Ends)
39 W G Pierson, res

(Bee Ends)
135 Miss Hester Brown, res

PLUMBING

If you want first-class Plumbing at a reasonable price, call

T. C. CUTTINO,
20 W. Liberty St.
Phone 218.

REAL ESTATE **White & McCallum,** INSURANCE
18 So. Main St.
SUMTER, S. C.
WE WANT YOUR BUSINESS

Sumter—North from W Liberty to Calhoun and south to limits, 1st west of Main

Going North

11 J D Shirer, res
(Hampton Av Intersects)
105 Wash James c, res
107 Rachel Chapman c, res
109 Maria Connor c, res
110 Warren Robinson c, res
111 Paul Wallace c, res
112 Solus Spencer c, res
113 Robt Pringle c, res
114 Saml Richardson c, res
115 Cyrus James c, res
116 Flora Brown c, res
117 Abbie Jackson c, res
(Canal Intersects)
206 Hardy Jennings c, res
210 Calhoun Gardner c, res

Going South

34 Leopold Strauss, res
35 Mrs Ella Toumey, res
36 Mrs M C Kilgore, res
(Dugan Intersects)
101 Mrs L M Myers, res
102 Mrs M J Pierson, res
103 E A Lowry, res
105 Vacant
106 A C Weatherly, res
108 Saml Sparks, res
109 R A Weldon, res
110 Miss Lou Shaw, res
111 H A Lowry, res
112 Miss Mary Mason, res
113 W C Ivy, res
114 Frank Welch, res
115 Mrs M J Brunson, res
116 Mrs E C McKagen, res
118 Lucius DuRant, res
(Bartlette Intersects)
202 Rebecca Peterson c, res
203 Sallie White c, res
206 W H Bradford, res
207 Henry Sumter c, res
208 Vacant
209 Polly Gary c, res
210 R S Griffin, res
211 Benj Suber c, grocer
212 Mrs J M Manwaring, res
214 J L Hatchel, res
216 Bonneau Keels, res
(Oakland Av Intersects)
301 J B Richardson, res
302 G J Myers, res
304 J E Brunson, res
305 W M Graham, res
306 Mrs E A Cuttino, res
312 Dr C W Birnie c, res
312½ Dolly Lewis c, res
314 Vacant
316 Mary M Dickey c, res
318 Washington Usher c, res
(Dingle Intersects)
330 Southern Ry Co Passgr and Freight Depot
334 Crosswell & Co, whol grocers and bottling wks
(Railroad Av Commences)
420 James Johnson c, res
422 Henry Dykes c, res
424 Marshall Glover c, res
(Bee Intersects)
426 A W Boyd c, res
427 M C Cooper c, res
427½ W J Montangue c, res
428 Moses Rhame c, res
429 Cyrus Brock c, res
430 J B Lowry c, res
431 Joseph Holland c, res
431½ Vacant
432 Rev Thos Brown c, res

S. M. PIERSON, BUGGIES, CARRIAGES —AND— .. HARNESS ..
6, 8, and 9 S. Harvin St., SUMTER, S. C.

Farmers Bank & Trust Co.

C. G. Rowland, President. R. L. Edmunds, Cashier.

Solicit your business. All accommodations consistent with sound banking principles.

433 Elizabeth Dunham c, res
434 E J Lowry c, res
435 Lucinda Bracy c, res
436 James George c, res
437 Joseph Gary c, res
438 I S Belser c, res
439 Alex Johnson c, res
440 J C McLeod c, res
441 Frank Weston c, res
442 Wesley James c, res
442½ David Sheridan c, res
444 Edw Beasley c, res
446 Albertus DuRant c, res

Telephone—East from 207 S Harvin

Walker Avenue—South from 512 W Liberty to Oakland Av

2 Robt Miles c, res
3 Simon Dingle c, res
5 Chas Bostick c, res
8 James Rivers c, res
10 Warren Brown c, res
11 John Haynes c, res
12 W S Lowry c, res
13 Sallie Bacot c, res
14 Joseph Brooks c, res
15 Nelson Preston c, res
17 Preston Thomas c, res
19 Vacant
20 Grandison Rembert c, res
22 Preston Godfrey c, res
23 Emma L Sampson c, res
29 J D Spears c, res
31 Geo Singleton c, res
32 Francis Taylor c, res
34 Richard Richardson c, res
35 Elmore DeLorme c, res
37 Saml McLeary c, res
38 Rev J C Watkins c, res
39 Rev Abraham Conyers c, res
41 Virginius Moody c, res
43 Chas Williams c, res
44 Benj Champion c, res
45 Richard Peterson c, res
46 Wm Williams c, res
47 Major Roberts c, res
48 John Dinkins c, res
50 John Childs c, res
52 John Suber c, res
54 Saml Jones c, res

Warren—West from Main to Washington, 4th north of Liberty

3 B G Gibson, res
8 Misses Roach, res
9 Mrs M E Lesesne, res
11 R F Haynsworth, res
12 W Towles, res
15 Mrs N K Britton, res
17 Marion Moise, res
20 Lindsey Conyers c, res
21 Mrs E L Moise, res
23 M R Rivers, res

Washington—North from W Liberty to Broad and south to Dingle, 2nd west of Main

Going North

4-10 City Schools of Sumter
9 S R Chandler, res
11 S W Stubbs, res
15 St James Lutheran Church (Hampton Av Intersects)
102 Dr Archie China, office and res
108 L R Camp, res
109 H T Abbott, res
110 W A Thompson, res
111 Dr B B Breeden, res
112 Mrs C T Schwerin, res
113 W C Bull, res (Canal Ends)
114 Perry Moses, res

Whilden Furniture Co.,

No. 102 SO. MAIN STREET.

Furniture Dealers, Embalmers and Undertakers.

Calls Answered Promptly—Day or Night.

Citizens Insurance Agency,
(INCORPORATED.)
29 N. MAIN STREET. Phone 148. Fire, Life, Accident and Health **Insurance**
G. E. HAYNSWORTH, Mngr.

115 Wm Burdell, res
116 M B Randle, res
117 W H Pate, res
119 C D Schwartz, res
121 Mrs E A DeLorme, res
122 D A Minor, res
123 T T Hamilton, res
124 Perry Moses Jr, res
(Calhoun Intersects)
202 W H Ingram, res
206 A S Fitchett, res
207 D P Kelly, res
209 W N White, res
209½ Rev Jacob Klein, res
211 J A Nettles, res
211½ J U Watts, res
213 D M Dick, res
215 Mrs E A Nettles, res
216 R S Whilden, res
217 H D Barnett, res
(Warren Ends)
218 Mrs R A McLaurin, res
222 J D Bradford, res
224 F A Bultman, res
226 H M Sanders, res
(Broad Commences)
Going South
9 C M Hurst, res
10 Abe Ryttenberg, res
11 Mrs E C Moses, res
14 Altamont Moses, res
21 J W Shaw, res
(Dugan Ends)
22 Mood & Osteen Infirmary
Dr J A Mood, office
Dr C P Osteen, office
24 Dr J A Mood, res
25 W J Anderson, res
27 J L Haynsworth, res
28 L D Jervey, res
29 Vacant
30 Mrs L B Cook, res
31 Mrs Julia G Rice, res
32 Vacant
34 Rev J C Williams c, res
38 E G Jones c, res
40 T J Williamson c, res
42 James Davis c, res
44 Pompey Robinson c, res
46 Mary Wright c, res
(Bartlette Intersects)
102 Burrell Smith c, res
103 Diana McFarland c, res
104 Mary Mingo c, res
105 G S Ogg, res
106 D G Zeigler, res
112 J D Chandler, res
116 L F Adams, res
(Oakland Av Intersects)
207 James McLean c, res
211 Vacant
213 Saml Richards c, res
217 Joseph Levan c, res
219 Barton Levan c, res

Watkins—East from 19 Manning Av to Silver
(Harvin Intersects)
102 Second Presby Ch c
108 Kendall Institute c
(Red and White No 1 Intersects)
215 Mary Mitchell c, res

Williams—West from 552 S Main
18 Nat Nathaniel c, res
20 Wm Gaillard c, res
24 Zilphy McGhaney c, res
28 In course of constr
32 Robt Taylor c, res
40 Caleb Neal c, res

Winn Avenue—North from 525 Hampton Av

Yankee Camp—Alley north from 219 W Calhoun

W. A. Thompson, The Main St. Jeweler.
Fine Line of Goods to Show You.

The Walsh Directory Company

W. H. WALSH, Manager,

PUBLISHERS

OF CITY AND STATE

DIRECTORIES

We Guarantee Our Service to Equal Any in the World.

The South Carolina State Directory	The Chester, S. C. = City Directory
" Charleston, S. C. City "	" Rock Hill, S. C. " "
" Columbia, S. C. " "	" Orangeburg, S. C. " "
" Greenville, S. C. " "	" Charlotte, N. C. " "
" Spartanburg, S. C. " "	" Winston-Salem, N. C. "
" Sumter, S. C. " "	" Lynchburg, Va. " "
" Anderson, S. C. " "	" Roanoke, Va. " "

HOME OFFICE, CHARLESTON, S. C.
BRANCHES, = LYNCHBURG, VA.
" = ROANOKE, VA.

WHITE DEPARTMENT OF NAMES

Walsh's Directory of the City of Sumter, S. C.

AND SUBURBS.

FOR 1905-1906.

ABBREVIATIONS USED IN THIS DIRECTORY.

A. C. L.....Atlantic Coast Line R. R.
advt.....advertisement
agt.....agent
al.....alley
app.....apprentice
asst .....assistant
atty .....attorney
ave.....avenue
bds .....boards
bet.....between
bkkpr .....bookkeeper
bldg .....building
blksmth..... blacksmith
brkmn..... .....brakeman
carp..... .....carpenter
clk .....clerk
coll .....collector
com mer commission merchant
condr.....conductor
contr .....contractor
E or e .....east
engr .....engineer
e s ....east side
genl.....general
ins .....insurance
lab laborer
laund .....laundress
mach ....machinist
mngr .....manager
mdse.....merchandise
mess..... messenger
N W R R.... North Western R R .....
ne.....north eastern
nr .....near
n s .....north side
n w..... .....north west
opp .....opposite
P. O.....Post-Office
prest.....president
prin.....principal
propr .....proprietor
r .....residence
rd .....road
s .....south
se..... .....south east
sec.....secretary
So Ry.....Southern Railway
st .....street
stngpr.....stenographer
S D & B Fcty..Sumter Door Sash & Blind Factory.
Sumter I L & P Co....Sumter Ice, Light & Power Co.
Sumter B & M Co....Sumter Banking & Mercantile Co.
Sumter D & G Co....Sumter Dry Goods Co.
supt.....superintendent
s w..... .....southwest
treas.....treasurer
w.....west
whol .....wholesale
wid .....widow
wks .. ..works
w s..... .....west side

ABBOTT HENRY T (Sallie R), real estate 115 N Main, r 109 N Washington
Academy of Music, Abe Ryttenburg lessee and mngr, City Hall Bldg
Adams Grover, carp, r 116 S Washington
Adams Lafayette F (Chess), nt yd master A C L, r 116 S Washington
Addison Maddie, wks Sumter Tel Mfg Co, r 7 Dugan
Adkinson Fred (Maggie), wks Sumter Cot Mills, r 22 Owens
(Adkinson see also Adkisson and Atkinson)
Adkisson Leona W, wid Ludwell R, r 121 Church
AETNA LIFE INS CO of Hartford, Conn, J G R Wilder agt, 12 N Main
Alexander Serena D Miss, nurse Baker Infirmary, r 9 N Washington
Alexander Wm F (Sophie), lumber, r 8 E Oakland av
Alford & Alford (W G & E P Alford), dentists, 3 S Main
Alford Edwin P (Alford & Alford), r 217 S Main
Alford Wm B (Alford & Alford), r 217 S Main
Allen Logan M (Jennie), engr A C L, r 211 E Liberty
Alnutt Jack L (Grace), DeHaven & Co, r Hotel Sumter

W. E. HARRIS CIGARS AND TOBACCO AND SMOKERS' ARTICLES...
No. 2 N. MAIN STREET AND HOTEL SUMTER

Ambatilas George, clk C Gazes, r 15 S Main
American District Telegraph Co, T M Bradley mngr, 10 N Main
Anderson Ethel Miss, r 108 S Sumter
Anderson Evander F (Henrietta), cond A C L, r 117 N Harvin
Anderson Ferdinand, wks Witherspoon Bros & Co, r 125 E Liberty
Anderson Geo G (Nellie), sec foreman A C L, r 108 E Mary
Anderson Wm J (Susan), supt H J McLaurin Jr, r 25 S Washington
Andrews John P (Fannie), carp, r 10 Houser
Andrews Julius P, wks Sumter Tel Mnfg Co, r 10 Houser
Andrews Robt C (Irene), carp, r 218 Salem av
Andrews Vance, clk, r 4 Houser
Ard A Joseph, R F D carrier, r 108 Kendrick
Ard Margaret Miss, r 108 Kendrick
Ard Martha, wid James P, r 108 Kendrick
Ard Thos R (Bertha), wks Sumter Tel Mfg Co, r 219 E Liberty
Ard Wm J, plumber E Skinner, r 101 S Harvin
Armour Packing Co, H T Avant mgr, Lukens near S Main
Armstrong John C (Myra), trav sales, r Hotel Sumter
Artope Frank C (Mary E), wks Sumter D S & B Facty, r 216 Oakland av
Atkinson Edw T (Lula) truck gardener, r 11 Broad
Atkinson Lula Mrs, milliner Sumter D G Co, r 11 Broad
Atkinson Winifred Miss, r 11 Broad
(Atkinson, see also Adkinson and Adkisson)
Atlantic Coast Line R R, T V Walsh Jr, agt Passenger Depot E Mary nr S Harvin. Freight Depot Railroad av nr Sumter
Auld Donald J (Lou), sec and treas Cash Grocery Store, r 220 N Main
Auld Joseph E,, with Cash Grocery Store, r 20 W Calhoun
Auld Neta E Miss, r 20 W Calhoun
Auld Venetia H, wid Donald J, r 20 W Calhoun
Auld Wm L, pharmacist Sibert's Drug Store, r 20 W Calhoun
Avant Hugh T (Emily), mngr Armour Pkg Co, 108 S Sumter
Averbuck Alex (Ida), propr N Y Clothing House, r 3 E Liberty

BACKUS W Alex, fireman So Ry, r 10 Church
Bair John V (Carrie), wks Sumter Tel Mnfg Co, r 110-(104) Kendrick
Bair Wm P, wks Sumter Tel Mnfg Co, r 220 E Mary
Baker Infirmary (The), Dr S C Baker propr, 106 W Hampton av
Baker James B (Mary), r 209 Salem av

W. B. Boyle's STABLE. Roomy Accommodation for Droves
No. 22-26 E. Liberty St.
PHONE 41.

CHARLES C. WILSON, A. M., C. E., ARCHITECT,
1302 Main Street,
COLUMBIA, S. C.

Baker John A (Ruth), coll, r 18 Harby av
Baker Joseph J, app Knight Bros, r 19 E Calhoun
Baker Laura M Miss, r 19 S Harvin
Baker S Chandler (Jennie M), prest Sumter Telephone Co, propr The Baker Infirmary and physician, 106 W Hampton av, r same
Baker T Rosa, wid John, r 19 E Calhoun
Baker Wm H (Iola), clk, r Broad bey limits
Ballard Walter, wks W B Boyle, r 126 E Liberty
Ballough Jennie, wid John, r 121 E Liberty ?
BANK OF SUMTER (The), W F B Haynsworth prest, R I Manning v-prest, W F Rhame cashier, B J Rhame asst cashier, 7 S Main (See top lines and front cover)
Barnes James D, printer, r 1 Chestnut
Barnes Mary, wid Wm, r 1 Chestnut
Barnes Wm R, clk, r 1 Chestnut
Barnett B J, H D Garnett mngr, dry goods, shoes, groceries, etc, 9 N Main
BARNETT HENRY D, Mngr B J Barnett and Alderman City of Sumter, r 217 N Washington
Barnett Jennie Miss, r 217 N Washington
Barnett Lena Miss, r 217 N Washington
Barnett Minnie R Miss, r 217 N Washington
Barnett Rosalie A Miss, r 217 N Washington
Barnwell Anne Miss, stngr Sumter Tel Mnfg Co, r 212 S Harvin
Barnett James M, clk Du Rant Hdw Co, r 233 Church
Barrett Joseph J (Mary), clk, r 310 W Liberty
Barrett Wm J (Mary A), clk Du Rant Hdw Co, r 233 Church
Barrineau Chas (Lottie), wks Sumter Tel Mnfg Co, r 336 W Hampton av
Bartlette Sallie, wid James, r 206 W Liberty
Bartlette St Baptist Church, Rev F M Satterwhite pastor, 17 W Bartlette
Barwick John M, 2nd sergt police, r 109 Salem av
Barwick Margaret, wid Benj, r 109 Salem av
Barwick Marie E Miss, clk to Clk of Court, r 109 Salem av
Baskins Fannie S, wid Thos, r 435 N Main
Baxley Henry S (Lula), mngr Carolina Ins & Casualty Co, r 435 N Main
Beach Ellen Miss, r 336 W Hampton av
Beach Henry D (Kate), wks Sumter D S & B Fcty, r 14 Levi

Hotel Jackson,
SUMTER, S. C.
Modern in every way. First-Class Service. Rooms with or without Bath. Telephone in every room. Unexcelled Table. Courteous Attention.

We do a General Banking Business and Pay you Four Per Cent. on all money deposited in SAVINGS DEPARTMENT

The Sumter Savings Bank.

Beach Violet Miss, r 336 W Hampton av
Beall Herbert W (Jacqueline B), art stone products, r 10 Broad
(Beall, see also Bell)
Bean Geo E, tel oper A C L, r 210 S Marvin
Beard John F (Eliza), bakery, Broad bey limits, r same
Beaseley Sylvester M (Bettie), div roadmaster A C L, r 20 Railroad av
(Beaseley, see also Beasley)
Beasley Walter clk, r 105 S Main
Beaumont Geo E (Katie), foreman Sumter Tel Mnfg Co, r 112 Purdy
Beck Bros Co, M H Beck prest, C C Beck v-prest, R C Harvin sec and treas, dry goods, clothing, shoes, groceries, etc, 9 S Main, and fruits and lunch stand 120½ E Mary
Beck Chas C (Bertha), v-prest Beck Bros Co, r 209 W Hampton av
Beck Maxwell H (Julia), prest Beck Bros Co, r 202 W Oakland av
Behre Fred G (Katie), mach, r 120 E Canal
Belk Hattie Miss, oper Sumter Tel Co, r 16 Railroad av
Belk Marie E Miss, dressmkr, r 116 N Harvin
Belk Rachel, wid Geo C, r 116 N Harvin
Belk Sallie, wid John, r 16 Railroad av
Bell James H (Eugenia), blksmith E Skinner, r 101 N Magnolia
Bell Mary E, wid Jackson, r 106 E Hampton av
Bell Thos H (Martha), grocer 402 Council, r 4 Ingram
(Bell, see also Beall)
Belser Irvine F, student, r 112 Church
BELSER RICHARD B (Mabel L), atty at law and real est broker, 10 Court sq, r 112 Church
Benbow Harry (Daisy), engr Sumter Water Co, r 544 Church
BENEVOLENT AND PROTECTIVE ORDER OF ELKS, lodge rooms 1 Court sq
Bennett Herbert W (Clementina), trav sales, r 211 W Hampton av
Bentley Eugene, wks Sumter Tel Mnfg Co, r Curtis House
BEST PRESSING CLUB (The), Robt H Keels Jr, propr, 103 N Main (See page 6)
Bethea Augusta Miss, seamstress, r 123 N Washington
BIGHAM REESE H, Furniture and House Furnishings, 112-114 S Main, r 101 S Sumter
Blake Henry W, carrier P O, r 231 Church
Bland Robt J (Janie), atty at law 15 Court sq, r 471 N Main

HEATING

If you want your house heated with either Steam, Hot Water or Hot Air, see

T. C. CUTTINO,

Phone 218. 20 W Liberty St.

WHITE & McCALLUM,
18 So. Main St., - SUMTER, S. C.
Your business will be safe in their hands.
TRY THEM

Real Estate and Insurance AGENTS.

Blanding Donald M (Georgie), coll clk Bank of Sumter, r 19 S Harvin
Blanding James D, retired, r 19 S Harvin
Blanding James D Jr (Willie M), Beer Dispenser 112 N Main, r 309 W Calhoun
Blanding Sallie E, wid Ormsby, r 309 W Calhoun
Blanding Wesley B (Emily), sales A D Harby, r 15 Harby av
Blodgett Foster, wks Curtis House, r same
Boartfield A Frank (Hattie), foreman Sumter Tel Mnfg Co, r 8 N Magnolia
Bobbitt Thos T (Lucille), ins, r 214 S Harvin
Bogin Agnes M, wid Wm D, r 21 Warren
Boney J Edwin (Effie), trav sales, r 209 N Main
Boon Thos M (Mary), carp, r 215 N Main
Booth Edw S (Nannie B), J P & E S Booth, r 15 W Calhoun
Booth John P (Hattie), J P & E S Booth, r 102 W Hampton av
Booth J P and E S, proprs Booth Live Stock Co, 33-39 W Liberty
Booth Live Stock Co, J P & E S Booth proprs, livery, feed and sales stables, 33-39 W Liberty
Booth Thos R, mach Edgar Skinner, r 107 E Hampton av
Bornemann John H, physician Hotel Sumter, r same
BOSHAMER CLARENCE W (Carrie), sec and treas Sumter Banking & Mercantile Co, r Jackson Hotel
Boshamer Henry M (Grier & Boshamer), r Jackson Hotel
Bossard John J, physician 25 S Harvin, r same
Bost Thos J, carp, r 117 Salem av
Bostick Olie E (Mattie), grocer and baker 25 S Main, r 128 (118) S Main
Bostick Scott H, driver O E Bostick, r 128 (118) S Main
Bostick Wm O, clk O E Bostick, r 128 (118) S Main
Bowman Daisy Miss, tchr, r 213 Church
Bowman Homer G, trav sales, r 209 E Liberty
Bowman M Lennie Miss, r 213 Church
Bowman Peyton G (Mary Z), with Sumter Banking & Mercantile Co, r 213 Church
BOWMAN WM A (Mary E), prest Sumter Banking & Mercantile Co, r 417 W Hampton av
Boyle Emma Miss, r 212 Broad
Boyle Mamie Miss, r 212 Broad
Boyle Walter C, student, r 212 Broad

S. M. Pierson,
SUMTER, S. C.
Harness and Work Horses that will please you.
6, 8, and 9 S. HARVIN STREET.

FARMERS BANK & TRUST CO. Capital, $60,000.
C. G. Rowland, Pres. R. L. Edmunds, Cashier, Solicits a share of your business.

BOYLE WILLIAM B, prest Farmers' Gin Co, and livery, feed and sale stables, buggies, wagons, farm implements, etc, 24-26 E Liberty, r 212 Broad (See botton lines)
Boyle Wm L, student, r 212 Broad
Bradford Benj W (Fannie), supt Farmers' Gin Co, r 9 Salem av
Bradford Carrie E Miss, r 222 N Washington
Bradford Dollie Mrs, r bey Shannontown
Bradford Gabriel W, student, r 22 Railroad av
Bradford Hattie Miss, r 525 W Hampton av
Bradford James, lab, r bey Shannontown
Bradford James W, farmer, r 525 W Hampton av
Bradford John D (Carnelia), sales V H Phelps, r 222 N Washington
BRADFORD JOHN K, Chief of Police, r 8 Church
Bradford Julian D, clk O'Donnell & Co, r 222 N Washington
Bradford J Wesley, foreman Sumter Tel Mnfg Co, r 525 W Hampton av
Bradford Maggie Miss, tchr, r 525 W Hampton av
Bradford Pitts, student, r 525 W Hampton av
Bradford Robt D (Minnie), clk A C L, r 525 W Hampton av
Bradford Sallie Miss, wks Schwartz Bros, r 525 W Hampton av
Bradford Singleton (Eugenia), supt Sumter Cot Mill, r 22 Railroad av
Bradford Susie Miss, wks Schwartz Bros, r 222 N Washington
Bradford Wm H (Gertrude), wks Sumter Tel Mnfg Co, r 206 S Sumter
Bradham A Allen (Annie E), bkkpr J D Craig Furn Co, r 6 Broad
Bradham Eunice Miss, r 12 N Harvin
Bradham Richard C, mess A C L, r 12 N Harvin
Bradham Riley A, clk A C L, r 12 N Harvin
Bradham Riley W (Fannie), foreman City Repair Shops, r 12 N Harvin
Bradley Katie R Mrs, r 317 W Calhoun
BRADLEY THOS M, mngr W U Tel Co, r 109 S Harvin
Bradwell Barney O, clk W U Tel Co, r Jervey House
Bradwell Fred, wks Sumter Tel Mnfg Co, r 122 E Mary
Bradwell Jacob, meat mkt 5 Dingle, r same
BRADWELL RAVENEL S, genl repair shop 22 W Liberty, r same
Brady Joseph A, wks Sumter Tel Mnfg Co, r 16 Levi
Bragdon Ethelyn Miss, r 116 S Magnolia
Bragdon Ezelle Miss, r 116 S Magnolia

Whilden Furniture Co., Furniture Dealers, Embalmers and Undertakers.
No. 102 SO. MAIN STREET. Calls Answered Promptly—Day or Night.

Citizens Insurance Agency,
(Incorporated.)
29 N. Main St. Representing 12 of the best American and Foreign Insurance Companies. **Phone 148**

Bragdon Inez Miss, r 116 S Magnolia
Bragdon Joseph J (Mary), grocer 113 S Magnolia, r 116 same
Brailsford Eugene T, tinner 20 W Liberty, r 209 W Washington
Brailsford Maysie Miss, r 10 Kendrick
Brand Beaufort I Miss, r 27 S Harvin
Brand Susan A, wid Wm S, r 27 S Harvin
Brazile Wesley M (Alice), painter, r 315 W Liberty
Breeden Bartow B (Ida A), dentist 4 N Main, r 111 N Washington
Bright Louise Miss, r 35 S Sumter
Brinkley Henry B, student, r 19 Kendrick
Brinkley Martha M, wid Henry B, r 19 Kenrick
Brinkley Mary W Miss, oper Sumter Tel Co, r 19 Kendrick
Brinkley Mattie B Miss, wks Sumter Tel Mnfg Co, r 19 Kendrick
Britton Nora K Mrs, journalist, r 15 Warren
Britton Olga K Miss, clk The Minor Stores, r 15 Warren
Britton Rembert, wks Sumter Tel Mnfg Co, r 4 Hauser
Brock May Miss, tchr Primary School, r 338 W Hampton av
Brogdon Eugene, wks Sumter Tel Mnfg Co, r 14 S Harvin
Brogdon Susie Miss, r 410 W Hampton av
Brooks Charlotte, wid James, r 106 E Hampton av
Broughton Alex M, bkkpr Levy & Moses, r 329 W Hampton av
Broughton Edna E Miss, stngpr, r 329 W Hampton av
Broughton Helen Miss, r 329 W Hampton av
Broughton Wm C (Vermelle), farmer, r 329 W Hampton av
Browder Sarah, wid Benj, r 10 Dugan
Brown Clinton C Rev (Sallie), pastor First Bap Church, r 107 E Liberty
Brown Cynthia, wid Chas L, r 227 E Liberty
Brown Daniel W (Alice), farmer, r 104 Salem av
Brown Edgar A, stngpr Witherspoon Bros & Co, r 36 S Sumter
Brown Hester Miss, r 135 Silver
Brown James B, wks Witherspon Bros & Co, r country
Brown Joseph N (Kittie), sales W B Boyle, r 204 Broad
Brown Juanita Miss, clk O'Donnell & Co, r 108 S Harvin
Brown J Leslie, clk Moore Bros & Co, r 14 E Calhoun
Brown Lola Miss, r 104 Salem av
Brown Lulie Miss, r 108 S Harvin
BROWN MANNING, with Sumter Pressing Club, r 8 Church
Brown Marion E, wks Witherspoon Bros & Co, r country
Brown Mary E, wid Joseph, r 107 S Magnolia
Brown Mary E Mrs, boarding 8 Church

W. A. THOMPSON **The TIFFANY of Sumter.**
6 South Main Street.

WALTER G. STUBBS ALLSTON J. STUBBS
SUMTER CLOTHING COMPANY
Fashionable Clothing, Hats, Furnishings and Shoes
No. 5 SOUTH MAIN STREET

Brown Perry M, student, r 104 Salem av
Brown Rosa Miss, wks Schwartz Bros, r 135 Silver
Brown Sarah E Miss, tchr, r 21 Broad
Brown Susie Miss, wks Schwartz Bros, r 139 E Mary
Brown Wallace C, wks Sumter Tel Mnfg Co, r 8 Church
BROWN WILLIS A (Jessie A), sec and treas Farmers' Gin Co, bkkpr W B Boyle and fire and life ins agt, 24-26 E Liberty, r 17 Broad (See page 5)
(Brown, see also Browne)
Browne H Bascom Rev (Maria B), presiding Elder Sumter Dist M E Church S, r 2 Church
Browning J Bunyan, carp, r 27 E Canal
Bruner Calhoun W (Effie), clk A C L, r 219 E Liberty
Bruner C Adger, sales Whilden Furn Co, r 132 (122) S Main
Bruner Geo E (Martha), div roadmaster A C L, r 212 S Harvin
Brunson Carrie Miss, dresmkr Sumter D G Co, r 115 S Sumter
Brunson Emma Miss, dressmkr Sumter D G Co, r 115 S Sumter
Brunson Joel E (Martha), lumber, r 304 S Sumter
Brunson John I (Hortentia), prest Sumter Iron Works, r 541 Church
BRUNSON J WM (Armida D), trav sales Allen Bros Tob Co, r Jackson Hotel
Brunson Lizzie Miss, r bey Shannontown
Brunson Mary J, wid Hezekiah, r 115 S Sumter
Brunson Sue B Miss, r 518 N Main
Brunson Victor E, shipg clk, Sumter B & M Co, r 128 (118) S Main
Brunson Willie Miss, r 541 Church
Brunson W Erwin (Maria L), v-prest & mngr Sumter Iron Works, r 518 N Main
Bryan James C, trav sales, r 430 N Main
Bryan Louis C, student, r 430 N Main
Bryan Wm H (Susan D), bkkpr, r 430 N Main
Bryan W Alfred, clk Sumter Gro Co, r 430 N Main
Bryce Mabel C Miss, public stngpr Hotel Sumter, r 36 S Sumter
Buckner John T, clk Sumter Book Store, r 219 W Hampton av
Bull Edna G Miss, r 113 N Washington
Bull Eusebia B, wid Henry, r 113 N Washington
Bull Wm C (Mary D), trav sales, r 113 N Washington
Bultman Bertha E, wid Carl F H, r 127 E Liberty
BULTMAN BROS, E W A Bultman prest, W R Burgess sec and treas, Wm Bultman mngr, shoes and trunks, 33 N Main

The Sumter Door, Sash and Blind Factory
J. W. McKIEVER, Proprietor.
Balusters

P. MOSES, JR.
GENERAL AGENT
EASTERN SOUTH CAROLINA

PENN MUTUAL LIFE INS. CO
Largest dividend paying Company to Policy Holders of any Company doing business in the South

Bultman Christina G, wid Chas F A, r 301 N Main
Bultman Ernst A (Lura), watchmaker and jeweler 17 S Main, r same
BULTMAN ERNST W A (Dora S), Ducker & Bultman, and prest Bultman Bros, r 314 N Main
BULTMAN FRANCIS A (Belle), sec and treas Sumter Ice, Light and Power Co, r 224 N Washington
Bultman Melbrooke, student, r 301 N Main
BULTMAN WM (Gertrude), mngr Bultman Bros, r 301½ N Main
BURCHILL GEORGE, genl mngr Penn Lumber Co, r Jackson Hotel
Burdell Jessie L Miss, clk Minor Stores, r 115 N Washington
Burdell Jewel W Miss, dressmkr 115 N Washington, r same
Burdell Madge R Miss, r 115 N Washington
Burdell Valentine J, flagman A C L, r 115 N Washington
Burdell Wm (Julia C), retired, r 115 N Washington
Burgess, Fannie H Miss, r 18 Kendrick
Burgess Joseph A, clk, r 317 W Liberty
Burgess Margaret S, wid Warren H, r 218 W Calhoun
Burgess Mary Miss, tchr, r 218 W Calhoun
Burgess R Alford, clk Ducker & Bultman, r 301 N Main
Burgess Warren H, student, r 218 W Calhoun
BURGESS WM R, sec and treas Bultman Bros, r 303 N Main
Burgess Wm S, student, r 218 W Calhoun
Burkett Etta Miss, dressmkr Sumter D G Co, r 302 S Sumter
Burkett Harry L, bicycle repr 118 N Main, r Manning av bey limits
Burkett John T, sales So Cotton Oil Co, r country
Burkett Robt W (Fannie), former, r Manning av bey limits
Burkett R James, wks H L Burkett, r Manning av bey limits
Burnett Geo T (Blanche), trav sales, r 104 S Harvin
Burns David J, pharmacist O B Davis, r 220 N Main
BURNS HARDWARE CO, W Moran sec and mngr, 35 N Main
Burns M Etta, wid C Benton, r 339 W Hampton av
Burns W Benton (Lucy B), farmer, r 339 W Hampton av
Butler Benj G (Carrie), sales Singer S M Co, r 17 S Harvin
Butler G Pinckney (Addie), trav sales, r 108 S Sumter
Butler Pressley J, app T C Cuttino, r 42 Hauser
Byrd Katie Miss, wks Sumter Cot Mills, r 23 Owens

CABLE COMPANY (THE), J V Wallace mngr, Pianos and Organs, warerooms Charleston and Columbia, S C (See outside stencils and page 2)

D. G. Zeigler, CONSULTING ARCHITECT
HEATING AND SANITARY ENGINEERING A SPECAILTY

HARRIS TRY ONE OF HIS DRINKS
MADE BY EXPERTS
No. 2 N. MAIN STREET.

Cain Rosa Miss, wks Schwartz Bros, r 14 N Harvin
Cain Scott, wks H J McLaurin Jr, r 8 Church
Cain S Dwight, County Supt Education, r country
CALK JAMES, Supt Life Ins Co of Va, r 9 E Bartlette
Camp Le Roy R (Josephine), supt So Cotton Oil Co, r 108 N Washington
Campbell Donald M (Jessie), mngr Citizens Meat Mkt, r 113 Salem av
Campbell H Ralph, (H R Campbell & Co), r 210 S Harvin
Campbell H R & Co, H R Campbell and S Cherry, real est and collecting agts, 37 S Main
Cannon Linwood R, clk J Bradwell, r 5 Dingle
Cannon Marion, trav sales, r 5 W Oakland av
Cannon Maud Miss, r 5 W Oakland av
Cannon Wm, wks Witherspoon Bros & Co, r 105 S Main
Cantey Benj O, clk O'Donnell & Co, r 101 E Liberty
Carolina Insurance & Casualty Co, H S Baxley mngr, 3 S Main
Carpenter Benj M, painter, r 118 E Canal
Carpenter Martha L, wid Wm R, r 118 E Canal
Carr Albert, mess Postal T-C Co, r 105 S Main
Carr Harry. opr A CL, r 105 S Main
Carr Mabel Miss, r 105 S Main
Carr Maggie Mrs, proprss Kentucky House, r 105 S Main
Carr Walter F (Emma), foreman Sumter D S & B Fctry, r 208 W Oakland av
CARSON ELISHA, sec and treas The Minor Stores, r 22 W Calhoun
Carson Ernest M, med student, r 22 W Calhoun
Carson Ethel B Miss, r 22 W Calhoun
Carson E Scott (Harriet), asst bkkpr O'Donnell & Co, r 22 W Calhoun
Carson Mary L Miss, r 22 W Calhoun
Carter John, wks Sumter Tel Mnfg Co, r 7 Dugan
Carter Marshall N, wks So Cotton Oil Co, r 4 Hauser
Carter Zephrey A (Mary), wks H J McLauren Jr, r 8 Hauser
Cash Grocery Store, H Frank Wilson prest, Donald J Auld sec and treas, fancy and staple groceries, 1 N Main
Cato Amanda, wid Farion, r 130 E Liberty
Cato Arthur, wks Sumter Cot Mills, r 43 Railroad av
Cato James H, painter, r E Calhoun nr limits
Cato Sarah F Mrs, r E Calhoun nr limits

W. B. BOYLE, Cotton Seed Meal, Fertilizers and Cow Feed.
—Phone 41.—
No. 22-26 E. LIBERTY S REET.

CHARLES C. WILSON, A.M., C. E., ARCHITECT,
1302 Main Street,
COLUMBIA, S. C.

Cauthen Walter V (Mamie), clk, r 340 W Hampton av
Cave Arthur S (Ethel), ins, r 15 Warren
Chandler Annie Miss, r 112 S Washington
Chandler Archie E (Minnie), bkkpr Crosswell & Co, r 5 W Oakland av
Chandler Bertha Miss, r 106 Church
CHANDLER DAVID J, prest and treas The D J Chandler Clothing Co, r 509 W Hampton av
CHANDLER D J CLOTHING CO (THE), D J Chandler prest and treas, J H Chandler v-prest and sec, clothing, men's furnishings, hats, caps, trunks, valises and merchant tailors, 2 N Main
CHANDLER JAMES H (Rosine M), vice-prest and sec The D J Chandler Clothing Co, r 227 Church
Chandler Janie Miss, r 106 Church
Chandler Joseph D (Maggie), Moore Bros & Co, r 112 S Washington
Chandler Joseph M (Lizzie K), Cuttino & Chandler, r 132 (122) S Main
Chandler Julian D, wks Sumter Tel Mnfg Co, r 112 S Washington
Chandler Mary M, wid Thos D, r 106 Church
Chandler Nellie Miss, r 10 Harby av
Chandler Saml R (Belle D), clk O'Donnell & Co, r 9 N Washington
Chandler Warren, wks Kennedy Bros, r 16 Levi
CHANDLER WM C (Ophelia S), Whilden Furniture Co, r 10 Harby av
Chandler Wilmot, student, r 106 Church
Chase Maitland S (Gertrude), cond A C L, r 2 Church
Cherry R Stough, groceries, fruits, etc, 37 S Main, r 114 S Sumter
Cherry Spurgeon, H R Campbell & Co and Sumter Supply Co, r 114 S Sumter
Cherry Wilber S (Haupt), mach oper Osteen Pub Co, r 211 Church
CHEYNE WALTER (Harriet), physician 113 S Harvin, r same Office hours 12 to 1 p m
Childs Thos (Clara), lumber, r 312 W Calhoun
China Archie (Louisa G), physician 102 N Washington, r same
CHINA ALFRED J DR (Mary H E), prest First Natl Bank, propr China's Drug Store and physician 6 N Main, r 113 S Main
CHINA DOUGLAS (Daisy), mngr China's Drug Store, r 7 E Bartlette

The Jackson,
SUMTER, S. C.
Commercial Headquarters
Large Sample Rooms
Rates, $2 Up.

Make your money work as hard as you do by depositing it in the Sumter Savings Bank,
Savings Department.

CHINA'S DRUG STORE, Dr A J China propr, Douglas China mngr, 6 N Main
China Jesse T (Mary), ticket agt A C L, r 210 S Harvin
China Rebecca J, wid John R, r 210 S Harvin
Christmas John J (Susan E), carp, r 119 Broad
Church of Christ (Christian) 103 N Main
Churchill Robt S (Belle H), bkkpr Geo F Epperson, r 9 Harby av
Circuit Court, Hon R O Purdy resident judge, Court House
CITIZENS INSURANCE AGENCY THE (Inc), R L Edmunds prest, G E Haynsworth treas and mngr, 29 N Main (See front cover and top lines)
Citizens Meat Market, D M Campbell mngr, 39 E Liberty
City Cemetery, J S Kennedy supt, W Oakland av bey limits
CITY CLERK AND TREASURERS OFFICE, City Hall
CITY DIRECTORY OF SUMTER, The Walsh Directory Co publishers Home office 270 Meeting st, Charleston, S C
CITY HEALTH OFFICE, City Hall
City Repair Shop (The), R L Temple mngr, horse shoeing, wagon reprg, etc, 102-104 E Hampton av
CITY SCHOOLS OF SUMTER, S H Edmunds supt, 4-10 N Washington
CLARENDON COTTON OIL CO, David Levi prest, Abe Levi v-prest, Perry Moses Jr genl mngr, office 3 & 4 Court sq
Clark James P, mech, r 8 Hauser
Clark Katie Miss, r 210 S Sumter
Clark Mary Mrs, r 210 S Sumter
Clark Walter M, clk R H Bigham, r 210 S Sumter
(Clark, see also Clarke)
Clarke T Henry (Mary T), with Sumter D G Co, r 123 Church
Cleck John R, agt So Ry, r 301 N Main
Clifton John H (Bessie L), atty at law 17 Court sq, r 108 N Washington
Clyde Wm A (Georgia T), ins, r 103 S Sumter
Colclough Wm D (Alice), r 211 Salem av
Commander J Palmer (Leona), supt Witherspoon Bros & Co, r 125 E Liberty
Compton Elizabeth, wid Robt, r 10 Railroad av
Compton Frances R, wid Richard, r 40 Hauser
Compton Geo W, carp, r 40 Hauser
Compton Mary Miss, r 10 Railroad av
Compton Sarah Miss, r 10 Railroad av

FOR PIPE, TIN, SHEET IRON, AND COPPER WORK OF ANY AND EVERY DESCRIPTION, 20 W LIBERTY ST. IS THE PLACE, AND T. C. CUTTINO IS THE MAN.
Phone 218

White & McCallum do a general Real Estate and Insurance Business. They buy and sell Real Estate, collect rents in city or country, and write all kinds of Insurance.

18 So. Main St., Sumter, S. C.

Connor Daniel, retired, r 226 E Liberty
Cook Lou B, wid Wm F, r 30 S Washington
Cook Mary, wid Amos F, r 208 S Harvin
Cook Thos A (Stella), farmer, r 227 W Calhoun
Cook Willina Miss, r 30 S Washington
Cooper Eliza E Miss, tchr, r 118 Church
Cooper Ellen E Miss, dressmkr, r 215 W Hampton av
COOPER & FRASER, (R L Cooper and T B Fraser), attys at law, 125 N Main
Cooper Lizzie S Miss, dressmkr, r 115 W Hampton av
Cooper Robt, student, r 103 S Main
Cooper Robt D, bkkpr Citizens Meat Market, r 215 W Hampton av
COOPER ROBERT L, (Cooper & Fraser), r 118 Church
Corbett James N (Gulie M), r 135 Broad
Cordes Pauline Mrs, milliner Sumter D G Co, r 209 N Main
Costin Jane E, wid Wm H, r 121 E Liberty
Costin Wesley T (Eliza), r 121 E Liberty
Costin Wm B (Alice), r 121 E Liberty
Coulter Leo, clk, r 106 E Hampton av
County Auditor's Office, J D Wilder auditor, Court House
County Clerk's Office, L I Parrott clk, Court House
County Coroner's Office, S F Flowers coroner, Court House
COUNTY COURT HOUSE, N Main and Court sq
COUNTY DISPENSARY, E T Windham dispenser, 30 S Main
County Jail, G W Hancock jailor, r 27 W Canal
County Judge of Probate's Office, Thos V Walsh judge, Court House
County Master in Equity's Office, H Frank Wilson master, 10 Court sq
County Sheriff's Office, Wm H Epperson sheriff, Court House
County Superintendent of Education Office, S D Cain supt, Court House
County Supervisor's Office, W H Seale supervisor, Court House
County Treasurer's Office, T W Lee treasurer, Court House
Courie Geo F, notions 29 S Main, r 116 E Canal
Covington Henry H Rev (Marie), rector Holy Comforter Episcopal Church, r 202 S Harvin
Cox Alma Miss, r 111 Kendrick
Cox Wm J, wks Sumter Tel Mnfg Co, r 111 Kendrick
Coyner E Kemper (Janie), sales W B Boyle, r 136 (126) S Main
Coyner D Joseph, wks W B Boyle, r 301 N Main

S. M. Pierson, Handles "Johnston" Binders, Mowers, Rakes, Cultivators, Disk Harrows, Etc.

SUMTER, S. C.

6, 8 and 9 S. HARVIN ST.

Farmers Bank & Trust Co. TRANSACTS A GENERAL BANKING BUSINESS.

C. G. Rowland, Prest. R. L. Edmunds, Cashier.

Craig John D, sec, treas and genl mngr J D Craig Furn Co, r 204 N Main
Craig J D Furniture Co, R F Haynsworth prest, J D Craig sec, treas and genl mngr, furniture and undertakers, 202 N Main
Credle Connie L (Creola), mach Penn Lbr Co, r 306 S Harvin
Crispini Hubert, (H Crispini & Co), r 207 N Washington
Crispini H & Co, (H Crispini), restaurant 43 S Main
Cromer Marguerite Miss, tchr Grammar School, r 314 W Hampton av
Crosswell Arthur W (Annie), v-prest, sec and treas Crosswell & Co, and peanut roaster 27 S Main, r 301 S Main
Crosswell & Co, H D Crosswell prest, A W Crosswell v-prest, sec and treas, whol grocers and proprs Sumter Coca Cola Bottling Co, 334 S Sumter
Crosswell Henry D (Spyker), prest Crosswell & Co, r Columbia, S C
Crosswell John K, with Crosswell & Co, r 301 S Main
Crumpton Estelle Miss, nurse Mood & Osteen Infirmary, r 22 S Washington
Cullum W Otis, oper Ware & Leland, r 9 E Bartlette
Culp Clancy, carp, r 16 Levi
Cummings Howard W, star route carrier P O, r 27 Haynsworth
Cunningham James H, buyer H J McLaurin Jr, r 209 S Main
Curran John (Elizabeth), watchmn, r 107 S Magnolia
Curran Thos, wks Sumter Tel Mnfg Co, r 107 S Magnolia
Currie Wm L, bkkpr Sumter Lbr Co, r 214 S Harvin
Curtis Chas S (Martha), mdse, r 11 Dingle
CURTIS HORACE B (Maggie E), propr Curtis House and house and sign painter, 326 S Main, r same
CURTIS HOUSE, H B Curtis propr, 326 S Main
Cuttino Benj P (Mary), clk, r 12 Council
Cuttino Benj P Jr (Berta), engr A C L, r 12 Council
Cuttino Bros, (G S J and T P Cuttino), grocers 104 S Main
Cuttino & Chandler, (R D Cuttino and J M Chandler), clothing, shoes and furnishings, 24 S Main
CUTTINO CHARLES L (Margaret A), v-prest The Freeman Pub Co and atty at law 11 Court sq, r 131 Broad
CUTTINO DAVID W (Augusta B), mngr O'Donnell & Co, r 203 W Calhoun
Cuttino Elizabeth, wid Edw H, r 211 S Main
Cuttino Eugenia A, wid Wm H, r 306 S Sumter

Whilden Furniture Co.,

No. 102 SO. MAIN STREET.

Furniture Dealers, Embalmers and Undertakers.

Calls Answered Promptly—Day or Night.

Place your INSURANCE through the—— **Citizens Insurance Agency**
G. E. Haynsworth Manager,
29 N. Main Street.
PHONE 148. (INCORPORATED.)

Cuttino G S James, (Cuttino Bros), r 131 Broad
Cuttino Henry C (Sallie), clk W B Boyle, r 9 Harby av
Cuttino May A Miss, r 12 Council
Cuttino Richard D, (Cuttino & Chandler), r 211 S Main
CUTTINO THOMAS C, plumber and steam fitter 20 W Liberty, r 306 S Sumter (See bottom lines and page 5)
Cuttino Thos P, (Cuttino Bros), r 104 S Main
Cuttino Wm H, bkkpr Levi Bros, r 306 S Sumter

DAILY ITEM (THE), H G Osteen editor and mngr, 18 W Liberty
Darr Joseph H (Nellie), clk M M Jenkins, r 10 E Calhoun
Daughtridge Alice Mrs, r 20 Railroad av
David Emma Miss, dressmkr Sumter D G Co, r 210 Salem av
David Henry, retired, r 538 S Main
David Sarah A, wid Isaac M, r 210 Salem av
Davis Arthur, carp, r 16 Levi
Davis Irving, clk, r 107 E Canal
Davis J Lanneau (Mittie), foreman Sumter Lumber Co, r Pear
Davis Lewis S (Gertrude), truck farmer, r bey Shannontown
Davis Lila M Miss, head nurse Baker Infirmary, r 9 N Washington
Davis Marona, carp, r 115 E Liberty
Davis Mary Miss, r 305 N Main
DAVIS OLIN B, E Mood Smith mngr, druggist and supplies, 11 S Main
Davis Rebecca Miss, r 305 N Main
Davis Thos E, meat mkt 107½ N Main, r 107 E Canal
Davis Wm J (Naoni), carp, r 21 E Calhoun
Dawkins Giddens D, clk W H Hodge, r 122 E Mary
Dawkins Martha Mrs, r bey Shannontown
Dawsey Bros, (J E and S J Dawsey), grocers Manning av, bey limits
Dawsey John E, (Dawsey Bros), r Manning av bey limits
Dawsey Saml J, (Dawsey Bros), r Manning av bey limits
Dawsey Wm J (Eliza J), poultry dlr, r Manning av bey limits
Dean Annie Madame, r 116 Green
De Haven Albert (Jennie), De Haven & Co, r Hotel Sumter
De Haven & Co, (Albert De Haven and J L Alnutt), proprs Hotel Sumter, 109 S Main
Delgar Hose Co No 3, W S Graham foreman, 21 E Liberty
Delgar Margaret T, wid Wm R, r 112 W Calhoun

W. A. Thompson, THE MAIN STREET JEWELER.
Diamonds, Watches, Jewelry, Silverware and Optical Goods.

WALTER G. STUBBS ALLSTON J. STUBBS
SUMTER CLOTHING COMPANY
Fashionable Clothing, Hats, Furnishings and Shoes
No. 5 SOUTH MAIN STREET

Delgar S Yeadon (Louise), cotton buyers Sumter B & M Co, r 302 S Harvin
DELGAR WM R (Hattie P), mngr Sumter Pressing Club, r 112 W Calhoun
DeLorme Boucher, wid Benj K, r 9 E Bartlette
DeLorme Edith Miss, stngpr, r 418 W Hampton av
DeLorme Ella Miss, r 418 W Hampton av
DeLorme Emma A, wid Wm M, r 121 N Washington
DE LORME JOHN F W (Elizabeth), propr De Lorme's Pharmacy, r 418 W Hampton av
DE LORME J GRANVILLE (Elizabeth), mngr De Lorma's Pharmacy and newsdealer 23 S Main, r 420 W Hampton av
De Lorme Kate Miss, tchr Primary School, r 121 N Washington
De Lorme Marie Miss, r 113 S Main
DE LORME'S PHARMACY, J F W De Lorme propr, druggists and Sundries, 23 S Main
De Lorme W Moultrie (Minnie B), clk O'Donnell & Co, r 422 W Hampton av
DENNIS JAMES W (Dora E), with H T Edens and grocer 547 W Liberty, r same
Dennis Julia, wid John, r 8 Railroad av
Des Champs English S (Juanita), clk Burns Hdw Co, r 230 Church
Dick Alexander C (Clara), physician 25 S Harvin, r same
Dick A Esther Miss, prin Primary School, r 17 W Hampton av
Dick Davidson M (Irene), clk Crosswell & Co, r 213 N Washington
DICK GEORGE W HON (Carrie), Mayor of City of Sumter and dentist 101 S Main, r 103 S Main
Dick Hasell, student, r 103 S Main
Dick James M (Margaret), clk O'Donnell & Co, r w end Hampton av
Dick T Hasell (Margaret), trav sales, r 320 W Hampton av
Dickson Aimar A, oper W U Tel Co, r 14 Broad
Dickson Eileen I Miss, r 14 Broad
Dickson Geo W (Lucy L), mes So Ex Co, r 305 S Main
Dickson Rena L Miss, r 14 Broad
Dickson Wm H, clk So Ex Co, r 14 Broad
(Dickson, see also Dixon)
Dinkins Hattie I, wid Saml M, r 112 W Liberty
Dinkins Lizzie Miss, stngpr C L Cuttino, r 112 W Liberty
Dinkins Moultrie Miss, r 36 S Sumter
Dinkins Ulrica Miss, r 36 W Liberty

The Sumter Door, Sash and Blind Factory
J. W. McKIEVER, Proprietor.
Moulding

The Sumter Insurance Agency
We are the only Agents Writing Farm or Country Property
Write or call on us

Dinkins Wm S (L Florence), farmer, r 107 W Liberty
Dixon Robt A (Pearl), clk Schwartz Bros, r 119 E Liberty

(Dixon, see also Dickson)

DOAR T SCREVEN, asst Postmaster, r 224 W Calhoun
Dority Dargan W, painter, r 101 S Sumter
Dority Dargan W Jr, mess W U Tel Co, r 101 E Canal
Dority Ethel Mrs, r 101 E Canal

(Dority, see also Dougherty)

DORN CLIFTON H (Lillie), agt So Express Co, r 8 Church
Dorn G Marvin, mess So Ex Co, r 134 (124) S Main
Dougherty John H (Mollie), elec engr, r 17 Dingle
Drayton Alfred R, wks Witherspoon Bros & Co, r 25 Hauser
Drayton Elizabeth M, wid Thos S, r 25 Hauser
Drayton Thos S, wks Sumter Tel Mnfg Co, r 25 Hauser
Du Bose Fleet, clk, r 14 S Harvin
Ducker Albert C (Wilhelmina), trav sales, r 136 (126) S Main
Ducker & Bultman, (E W A Bultman), genl mdse 23 N Main
Ducom Edw L (Mary), clk Levi Bros, r 225 W Calhoun
Dudley Margaret Mrs, asst housekeeper Jackson Hotel, r same
Duffy Rosa E, wid John B, r 27 S Harvin
Dunlap Frances B, wid Wm, r 16 Levi
DUNNINGTON F M, v-prest and treas Sumter Lumber Co, r Lynchburg, Va
Du Pont Mattie Miss, dressmkr Minor Stores, r 102 S Harvin
Du Rant Addie G Miss, r 107 E Hampton av
Du Rant Andrew C (Camilla C), farmer, r 509 W Hampton av
Du Rant A Kate Miss, r 509 W Hampton av
Du Rant Carlton A, app Edgar Skinner, r 107 E Hampton av
DU RANT CLARENCE H (Annie), propr Du Rant's Pharmacy, r 506 W Hampton av
Du Rant Hardware Co (The), L B Du Rant prest, R K Wilder v-prest, P M Parrott sec and treas, hardware, stores, etc, 17 N Main
Du Rant J Walter (Hattie V), trav sales Sumter B & M Co, r 403 W Hampton av
Du Rant Louise Miss, r 403 W Hampton av
Du Rant Lucius B (Hattie E), prest Du Rant Hdw Co, r 118 S Sumter
Du Rant Marie Miss, r 509 W Hampton av
Du Rant Mitt Miss, stngpr H J McLaurin Jr, r 509 W Hampton av

D. G. ZEIGLER,
CONSULTING ARCHITECT
ILLUMINATION BY GAS and ELECTRICITY COMPLETE

HARRIS Carries the Largest and Best Assortment of Cigars and Tobaccos and Smokers' Articles
IN THE CITY
No. 2 N. MAIN ST. AND HOTEL SUMTER

DU RANT'S PHARMACY, C H Du Rant, propr, druggists and supplies, 13 N Main
Du Rant Walter, mess W U Tel Co, r 403 W Hampton av
Duval Edith Miss, tchr Primary School, r 314 W Hampton av

EAGLETON SUE M C, wid H Wade, r 12 Owens
Eagleton Wade (Ida), wks Sumter Tel Mnfg Co, r 8 Hudson
Eaves Havelock (Eva R), mngr Ware & Leland, r 102 S Harvin
Eberhart Leonora C, wid John H, r 116 Church
Eberhart Marcelene Miss, r 116 Church
Eberhart Mary J Miss, clk O'Donnell & Co, r 116 Church
Ebert Edw J (Henrietta), retired, r 207 E Liberty
Edens Asa S (Henrietta), farmer, r W Liberty bey limits
Edens Ellen Miss, dressmkr Sumter D G Co, r 109 S Sumter
EDENS HENRY T (Sallie), real estate agent and dealer in fertilizers, 106 N Main, r 226 Broad
Edens John N, bkkpr A D Harby, r 504 W Liberty
Edens Saml, night supt So Cotton Oil Co, r 7 Dugan
Edens Wm T (Annie), farmer, r 504 W Liberty
Edmunds Mary C Miss, r 310 N Main
Edmunds Nicholas W Rev, D D, pastor First Presbyterian Church, r 310 N Main
EDMUNDS ROBERT L (Vedie), Cashier Farmers' Bank & Trust Co and prest Citizens Ins Agency, r 3 W Calhoun
EDMUNDS SAMUEL H (Ella), Supt City Schools, r 205 N Main
Edwards Edw A (Emily), Edwards and Pierson, and propr Sumter Transfer Co, r 428 W Liberty
Edwards & Pierson, (E A Edwards and M B Pierson), wood yard 214 Dingle
ELKS CLUB, 1 & 5 Court sq
Elliott Elizabeth Mrs, r 21 W Hampton av
Elliott Florence Miss, wks Sumter Tel Mnfg Co, r 10 N Harvin
Elliott Janie Miss, wks Schwartz Bros, r 10 N Harvin
Elliott Mamie Miss, dressmkr Sumter D G Co, r 21 W Hampton av
Ellis Sadie A Miss, r 206 N Washington
Ellis Sallie Miss, r 103 S Sumter
Elsroad Geo S, foreman T C Scaffe, r 33 S Main
Emanuel Lafayette G, retired, r 8 Harby av
Emanuel Preston B (Lizzie), clk, r 111 S Harvin

W. B. BOYLE, Binders, Mowers, Rakes, Plows, Etc.
—PHONE 41—
No. 22-26 E. LIB RTY STREET.

CHARLES C. WILSON, A.M., C. E., ARCHITECT,
1302 Main Street,
COLUMBIA, S. C.

Epperson Geo F (Mamie A), livery, feed and sale stables and dlr carriages, wagons, harness, etc, 128-136 N Main, r 307 N Main
Epperson Joseph, asst bkkpr Burns Hdw Co, r 307 N Main
Epperson Nellie D Miss, r 126 E Liberty
Epperson Susan E N, wid James L, r 304 E Liberty
Epperson Wm H (Mary A), sheriff Sumter County, r 126 E Liberty
Epps Elma Miss, cashier Sumter D G Co, r 102 S Sumter
Epting Thaddeus B Rev, pastor St James Luth Church, r 301 N Main
Equitable Building & Loan Assn (The), Marvin Moise prest, W M Graham v-prest, Bartow Walsh sec and treas, office 7 S Main
Equitable Life Assurance Society of the U S, W S Jones agt, 18 Court sq
Estes Azile Miss, printer Knight Bros, r 36 S Sumter
ESTRIDGE BENJAMIN F (Sallie M), Sumter Bottling Works and grocer Broad bey limits, r same
Evans Ada Miss, r 117 Salem av
Evans Alexander (Mary), wks Sumter Tel Mnfg Co, r 117 Salem av
Evans Lillie Miss, r 117 Salem av
EVENING NEWS, The Freeman Publishing Co publishers, Hugh C Haynsworth editor, H A Moses news editor, 8 E Liberty (See opp page)

FARABOW MINNIE MISS, nurse Mood & Osteen Infirmary, r 22 S Washington
FARMERS' BANK & TRUST CO, C G Rowland prest, R S Haynsworth v-prest, R L Edmunds cashier, 1 N Main (See top lines)
FARMERS' GIN CO, W B Boyle prest, W A Brown sec and treas, cotton ginners and cotton seed dealers, E Liberty cor Levi, office 24 E Liberty
Felder Electra C, wid Pelham R, r 228 Church
Felder Powell R, bkkpr J H Sizer Lbr Co, r 228 Church
Ferguson Edward (Ella), stone cutter, r 9 N Harvin
Ferguson Ethel Miss, wks Sumter Tel Mnfg Co, r 9 N Harvin
Ferguson Myrtle Miss, r 9 N Harvin
Ferrell Bros, (H H and Herschell Ferrell), barbers 15 W Liberty
Ferrell Herbert H, (Ferrell Bros), r 209 N Washington

The Jackson, Sumter's Leading Hotel
COMMERCIAL HEADQUARTERS

The Sumter Savings Bank, Will take care of your money and pay you for it at the rate of 4% on any Amount in Savings Department.

Ferrell Herschell (Stella), Ferrell Bros, r 123 N Washington
Ficklin Joseph, engr N W R R, r Curtis House
FIDELITY MUTUAL LIFE INS CO of Philadelphia, Pa, G E Haysworth agt, 29 N Main
FINN PHILIP P (Alice), engr A C L and Alderman City of Sumter, r 109 S Harvin
Finn Phillip S (Lena), bkkpr So Engineering Co, r 109 S Harvin
First Baptist Church, Rev C C Brown pastor, E Liberty cor Magnolia
First M E Church (South), Rev P F Kilgo pastor, W Liberty cor Council
FIRST NATIONAL BANK OF SUMTER (THE), A J China prest, Neill O'Donnell vice-prest, J L McCallum cashier, 19 N Main (See back bone)
First Presbyterian Church, Rev N W Edmunds, D D, pastor, N Main cor W Calhoun
Fishburne A Gillon, cashier So Cotton Oil Co, r 204 W Liberty
Fitchett Albert S (Etta E), wks Davis Lumber Co, r 206 N Washington
Flake Wm F (Lula), wks Sumter Tel Mnfg Co, r 115 Pierson
Flowers Allan R (Bettie E), clk B J Barnett, r 22 Haskell
Flowers Annie H Miss, clk O'Donnell & Co, r 317 W Hampton av
Flowers Matilda A Mrs, dressmkr Sumter D G Co, r 317 W Hampton av
Flowers Saml F (Matilda C), Coroner Sumter County and clk Ducker & Bultman, r 22 Haskell
Flowers Thos E, printer Osteen Pub Co, r 317 W Hampton av
Flowers W Hampton, engr A C L, r 317 W Hampton av
Folsom Augusta Miss, r 113 Salem av
FOLSOM LAURENCE W (Lizzie), watchmaker and jeweler 39 N Main, r 118 Broad
Folsom Rosa Lou Miss, r 118 Broad
Folsom Walter M (Lillie G), clk Levi Bros, r 112 Broad
Ford Ella Miss, sales lady, r 101 E Liberty
Foreman Jesse S, bkkpr Penn Lbr Co, r 105 S main
Foster G Jones (Minnie), ins, r 16 E Calhoun
Foxworth Chas E (Mary), wks Sumter Tel Mnfg Co, r 317 W Liberty
Foxworth Geo H (Janie), clk Beck Bros Co, r 340 W Hampton av
Foxworth Saml C (Mattie), clk W F Jenkins, r 14 E Calhoun
Fraser M Claudia Miss, r 425 N Main

T. C. Cuttino, **20 W. LIBERTY ST.,**
Headquarters for Wrought Iron, Pipe Fittings, Valves, Etc., Etc.
PHONE 218.

THE

FIRST NATIONAL BANK

OF SUMTER.

A. J. CHINA, President.
NEILL O'DONNELL, Vice-President.
J. L. McCALLUM, Cashier.

Transacts a General Banking Business.

Good Accounts Solicited.

PINE FOREST INN

SEASON 1905-1906

OPEN NOVEMBER TO MAY

SUMMERVILLE, S. C.

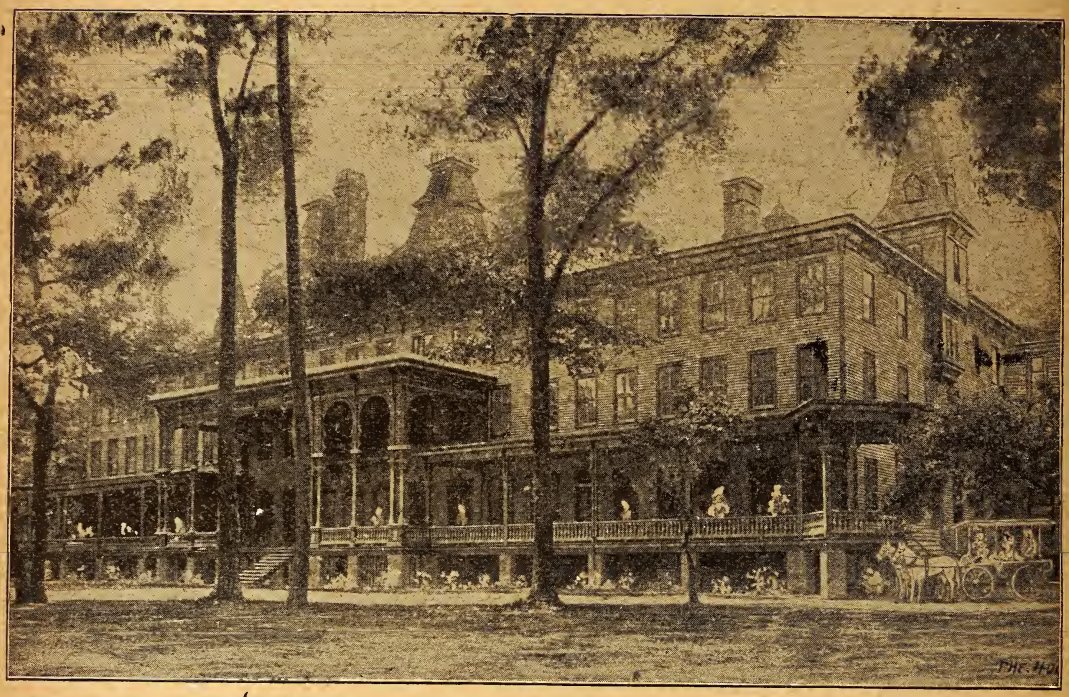

The Pine Forest Inn Company take pleasure in announcing to former patrons and those who contemplate a sojourn in the South during the Winter 1905-6 that the Inn will open for the coming season with many improvements to the hotel and property that cannot fail to add to the comfort of its guests. Since the close of the house last spring a new addition has been constructed containing several suites of rooms with bath, steam heat, and open fireplaces, and furnished in the luxurious style of other portions of the Inn. An extension enlarges the dining room to double its former size, and provides several smaller dining rooms and a commodious room for balls and entertainments. The kitchen facilities are also improved.

The Former Excellent Golf Links have been extended to an eighteen-hole course. Artificial bunkers have been added, and the hazards difficult enough to be interesting. The turf is the finest in the South. There is a good club-house situated at the first tree, commanding a view of the entire course. The links will be in charge of a professional instructor, and tournaments will be a feature during the season. The climate of Summerville will admit of playing any day in winter. A fine boulevard leads from the Inn through the park and past the tea and floral gardens of Dr. Charles U. Shepard to the club-house, less than a mile distant.

The Pine Forest Inn Hunting Grounds, containing two thousand acres, with its Colonial Club House, and the variety of game with which the preserves are stocked, should be a great attraction for all fond of hunting, &c.

The Owners of the Inn have spared no expense in the equipment of the hotel and providing for the comfort and amusement of guests, and the large patronage enjoyed by the house in past seasons is the best evidence of its popularity. Situated in the middle South, in the dry, fragrant air of the pines, and easy of access from all points, the Pine Forest Inn offers an ideal climate and many advantages not found at other Southern resorts.

PINE FOREST INN COMPANY, Summerville, S. C.

White & McCallum have some nice houses and lots on their list, which they will be pleased to show you. Call to see them

18 So. Main St., Sumter, S. C.

Fraser Saml E (Mary), car inspr A C L, r 115 Kendrick
FRASER THOMAS B (Emma E), Cooper & Fraser, r 425 N Main
Freeman Anna H Miss, r 130 E Liberty
Freeman James H, messenger Jackson Hotel, r 130 E Liberty
Freeman Louis C (Excylena), gardener, r 130 E Liberty
FREEMAN PUBLISHING CO (THE), R F Haynsworth prest, C L Cuttino v-prest, E F Miller sec and bus mngr, H F Wilson treas, publishers Evening News and The Freeman and job printers, 8 E Liberty (See advt)
FREEMAN THE, The Freeman Publishing Co publishers, Hugh C Haynsworth editor, H A Moses news editor, 8 E Liberty (See advt)
Friar Ernest K (Emma), chief clk A C L, r 107 S Main
Fromberg Joseph, student, r 115 N Harvin
Fromberg Marks (Mollie), clothing 5 N Main, r 115 N Harvin
Furman Eliza Miss, r 428 W Liberty
Furman Kate Miss, r 502 W Hampton Av
Furman Sudie Miss, trained nurse Baker Infirmary, r 9 N Washington

GAILLARD CATHERINE O, wid James E, r 108 Salem av
Gaillard J Edw, depy sheriff, r 108 Salem av
Gaillard S Porcher, public cotton wghr, r 115 N Washington
Gainly James, retired, r 101 N Magnolia
Gallagher Patrick J, clk O'Donnell & Co, r 218 E Liberty
Gallagher Peter (Bridget), policeman, r 218 E Liberty
Gallagher Peter Jr, student, r 218 E Liberty
Game Cock City Kennels (The) Douglas China and Horace Harby Jr proprs, office 18 Court sq
Gardner Lee B, bag mstr So Ry, r 105 S Main
Gaskins Lula Miss, r 223 E Mary
Gates Walter S, painter, r 27 E Canal
GAYDEN JULIAN J, clk W E Harris, r 111 S Sumter
Gazes Christopher, grocer and restr 44 S Main, r 15 S Main
Gazes Vangelos, grocer 34 S Main, r 15 S Main
Geddings Allie, wks Sumter Tel Mnfg Co, r 42 Hauser
Geddings Donnie, wks Sumter Tel Mnfg Co, r 42 Hauser
Geddings Douglass Miss, r 130 (120) S Main
GEDDINGS JOHN C, blksmith, horseshoer and wheelwright 7-9 W Hampton av and boarding 130 (120) S Main, r same (see advt)

S. M. Pierson,
SUMTER, S. C.
6, 8 and 9 S. Harvin Street.

Horses, Mules, Wagons, Buggies, Carriages, Harness.
Binders, Mowers, Rakes, Disk Cultivators and Disk Harrows.

Farmers Bank & Trust Co.

C. G. Rowland, President. R. L. Edmunds, Cashier.

Solicit your business. All accommodations consistent with sound banking principles.

Geddings J Furman, trav sales, r 209 N Washington
Gentry Robt N (Sarah E), ins agt, r 102 S Harvin
Gentry Robt K, clk, r 102 S Harvin
Gibson Antonia B Miss, trained nurse, r 3 Warren
Gibson Bentley G, cotton buyer O'Donnell & Co, r 3 Warren
Gibson Margaret F Miss, r 3 Warren
Gibson Mattie R Miss, tchr, r 3 Warren
Gibson May T Miss, r 3 Warren
Gill Robt, wks J F Beard, r Broad bey limits
Gillespie Clarence K, cond A C L, r Jackson Hotel
Gillespie Laura Miss, r 114 Church
Gillespie Saml W, r 22 W Calhoun
Girardeau Marion Miss, r 114 Church
Girardeau Mary H Miss, tchr Grammar School, r 114 Church
Glenn James F, cotton buyer Harby & Co, r 416 N Main
Glick Wiltse, asst H T Hart, r Jervey House
Goodrick Wm A, moulder Edgar Skinner, r 36 S Sumter
Gordon Alice C, wid Wm H, r 107 E Liberty
Gordon Donald, wks Sumter Tel Mfg Co, r 206 S Sumter
Grady James H, chf State Constable, r 2 Hauser
Graham Annie M Miss, tchr High School, r 216 W Liberty
Graham Georgia N, wid James D, r 216 W Liberty
Graham James D, student, r 216 W Liberty
Graham Margaret C Miss, r 305 S Sumter
Graham M Charlotte Miss, r 216 W Liberty
Graham Robt D, clk Citizens Ins Agcy, r 216 W Liberty
Graham Wm J (Carrie C), sec foreman A C L, r 304 S Harvin
Graham Wm M, mngr Sumter Land & Imp Co and real estate, live stock and vehicle office 6 Court Sq, stables 10-14 W Hampton av, r 305 S Sumter
GRAHAM WM S, Co-Chief Sumter Fire Dept and Bkkpr W M Graham, r 216 W Liberty
Gregg Alfred E (Annie), shipg clk Geo D Shore & Bro, r 105 E Hampton av
Gregg Benj W, switchman A C L, r 303 S Main
Gregg Celia R Mrs, dressmkr, r 12 E Hampton av
Gregg Chas M (Willie), yd mstr A C L, r 303 S Main
Gregg Julia Miss, dressmkr Minor Stores, r 12 E Hampton av
Gregg Lily Miss, tchr, r 12 E Hampton av
Gregg Margaret C Mrs, trained nurse, r 215 W Hampton av
Gregg Theo F Miss, clk Sumter D G Co, r 12 E Hampton av

Whilden Furniture Co.,

No. 102 SO. MAIN STREET.

Furniture Dealers, Embalmers and Undertakers.

Calls Answered Promptly—Day or Night.

Citizens Insurance Agency (INCORPORATED.)
G. E. Haynsworth, Manager.
Insurance that Insures.
29 N. Main Street.
Phone 148.

Gregory Clarence, clk T S Gregory, r 219 Church
Gregory Thos S (Catherine T), genl mdse 43 N Main, r 219 Church
Gregory Van, clk T S Gregory, r 219 Church
Green John T (Zadah), with Sumter D G Co, r Broad at limits
Green Leon, student, r 14 Church
Green Moses (Esther M), grocer 3 N Main, r 14 Church
Green Olivia E, wid John T, r 20 Harby av
Grier Alfred M (Grier & Boshamer), r 328 N Main
Grier Benj J (Kate), clk M Green, r 113 Salem av
Grier & Boshamer (A M Grier and H M Boshamer) bell fitters, 19 S Main
Grier Frank B (Sallie), grocer 19 S Main and propr Model Steam Bakery, r 328 N Main
Griffin J Wm, wks Sumter Tel Mnfg Co, r 116 N Harvin
Griffin Rufus S (Mamie), buyer So Cotton Oil Co, r 210 S Sumter
Griffin Wm I (Callina), foreman Penn Lumber Co, r 29 S Washington
Grimsley Louisa H, wid John R, r 315 W Calhoun
Griswold Chas A, wks Sumter Tel Mfg Co, r 225 E Liberty
Grooms John, wks Sumter Cot Mill, r 37 Railroad av
Gunter James H, mach, r 115 E Liberty
Guthrie Joseph H (Thomasia), mngr Singer Sewing Mach Co, r 214 S Harvin
Gutman Max, trav sales, r 14 S Harvin
Gwinn Walker H (Frances), sales Whilden Furn Co, r 105 E Calhoun

HAIR EMMA MISS, wks Sumter Cot Mills, r 14 Owens
Hair Mary Miss, r 14 Owens
Hall E Murr, asst bkkpr Sumter Tel Mnfg Co, r 6 E Oakland av
Hall Mary Miss, r 17 Dingle
Hall Mary E Mrs, boarding, 101 S Harvin
Hall Wm J (Minnie), cond N W Ry, r 6 E Oakland av
Hall Zoe Miss, r 6 E Oakland av
Hamilton Truss T (Nellie), trav sales, r 123 N Washington
Hammond Henry R (Mary), engr A C L, r 229 E Liberty
Hampton Ida Mrs, r 10 Church
Hancock Geo W, county jailor, r 27 W Canal
Hancock H Thos (Janie), wks Sumter Cot Mill, r 20 Mulberry
Hancock Lottie L Miss, r 27 W Canal

W. A. Thompson
The Main St. Jeweler.
Our Repair Department most up-to-date in the city.

WALTER G. STUBBS ALLSTON J. STUBBS
SUMTER CLOTHING COMPANY
Fashionable Clothing, Hats, Furnishings and Shoes
No. 5 SOUTH MAIN STREET

Harby Ansley D (Daisy D), feed and sale stables 19-27 W Liberty, r 214 Church
Harby & Co (H J and Horace Harby), whol grocers, fertilizers and cotton buyers 9 W Liberty, warehouse 23 Dingle
Harby Gussie I Miss, r 222 Church
HARBY HENRY J (Adeline W), Harby & Co, r 8 Harby av
HARBY HORACE (Emma H), Harby & Co and prest The Sumter Savings Bank, r 222 Church
HARBY HORACE JR, atty at law and magistrate 3d Dist, 18 Court Sq, r 222 Church
HARBY JACKSON M (Freddie), prest and sec Southern Engineering Co, r 117 Church
HARBY JOSH J, mngr Sumter Ice, Light & Power Co, r Jackson Hotel
Harby Virginia S Miss, r 222 Church
Harmon Thos J (Maud S), shpg clk Sumter Tel Mfg Co, r 319 W Hampton av
Harper Bros (J D and J W Harper), grocers 204 S Main
Harper James D (Harper Bros), r 215 W Oakland av
Harper John W (Theodosia), Harper Bros, r 215 W Oakland av
Harper Julian, carp, r 215 W Oakland av
Harrell Ellen T Miss, tchr, r 213 Church
Harris Hammond R (Lessie), carp, r 101 E Canal
HARRIS WALTER E, cigars and tobacco 2 S Main and Hotel Sumter, r 136 (126) S Main (see top lines)
Hart Hugh T, photographer 31 N Main, r Jervey House
Hartford Life Insurance Co of Hartford Conn, Mrs Andrena Moses agt, 110 W Liberty
Harvin May G Miss, graduate nurse, r 128 (118) S Main
Harvin Olin D, v-prest Rocky Bluff Lumber Co, r Pinewood, S C
Harvin R Claude, sec and treas Beck Bros Co, r 136 (126) S Main
Hatchel Bunyan C (Lula), clk, r 22 E Calhoun
Hatchel Geo D (Janie), wks Sumter Tel Mfg Co, r 14 Levi
Hatchel James L (Olivia), wtchmn, r 214 S Sumter
Hatchel John, mach, r 214 S Sumter
Hatfield Jugurtha, wid Wm J, r W Oakland av bey limits
Hatfield J Thos (Mattie), bricklyr, r bey Shannontown
Hatfield Walter D (Acklyn), bricklyr, r bey Shannontown
HAYNSWORTH EDGAR C (Clara T), Haynsworth & Haynsworth, r 103 E Calhoun
Haynsworth Frances J Miss, r 23 E Calhoun

The Sumter Door, Sash and Blind Factory
J. W. McKIEVER, Proprietor.
Brackets

The Sumter Insurance Agency

Policies written in Standard Stock Companies in a legal and painstaking manner, avoiding errors and complications in adjustment of losses or damage.

HAYNSWORTH G EDWARD, treas and mngr The Citizens Ins Agcy, r 23 E Calhoun

HAYNSWORTH & HAYNSWORTH (W F B, E C and H C Haynsworth), attys at law, 121-123 N Main

HAYNSWORTH HUGH C (Haynsworth & Haynsworth), and editor "Evening News" and "The Freeman," r 23 E Calhoun

Haynsworth James L (Annie), with Sumter D G Co, r 27 S Washington

Haynsworth John, clk, r 27 Haynsworth

Haynsworth John R (Bertha), surveyor, r 17 E Calhoun

Haynsworth Matthew E, retired, r 11 Warren

Haynsworth M Lula Miss, r 23 E Calhoun

HAYNSWORTH ROBERT F (Virginia L), prest The Freeman Publishing Co, prest J D Craig Furniture Co, vice prest Farmers Bank & Trust Co, and alderman City of Sumter, r 11 Warren

HAYNSWORTH WILLIAM F B (Haynsworth & Haynsworth) and prest The Bank of Sumter, r 23 E Calhoun

Hegy Harry S (Marie), mach Edgar Skinner, r 36 S Sumter

Hicks Henry J (Fannie), coll Levi Bros, r 336 W Hampton av

Hill Henry G (Lucy), sec and treas Sumter Grocery Co, r 216 W Liberty

Hill Jesse R, wks T B Jenkins, r 17 Kendrick

Hill Martha J, wid Rev Saml J, r 231 Church

Hill Mary D Miss, tchr Primary School, r 231 Church

Hill Mary T, wid John H, r 17 Kendrick

Hill Wayne, wks Witherspoon Bros & Co, r 17 Kendrick

Hinson Thos E Jr (Lula E), shpg clk Witherspoon Bros & Co, r 36 Hauser

Hobbs Julia Miss, milliner Minor Stores, r 212 S Harvin

Hodge E Lampley (Annie), wks Kennedy Bros, r 24 Railroad av

Hodge M Hunter (Emma), wks Sumter Tel Mfg Co, r 24 Railroad av

Hodge Wm H (Kate), grocer 122 E Mary, r same

Hogan Claude B, clk E B Hogan, r 314 Salem av

Hogan Eugene (Ruby), clk Sumter Music House, r 314 Salem av

Hogan Eugene B (Lizzie), meat market 32 S Main, r 314 Salem av

Hogan Lillie Miss, r 314 Salem av

Hogue James A, carp, r 9 N Harvin

Holladay Fannie E, wid Junius W, r 13 Harby av

Holladay John (Maggie), farmer, r Moses Rd

D. G. Zeigler, Consulting Architect.
Plans and Specifications Complete
Charges Reasonable.

HARRIS SERVES THE BEST DRINKS IN THE CITY
No. 2 N. MAIN STREET.

Holladay J Clarence, asst bkkpr First Natl Bank, r 13 Harby av
Holladay J Henry, clk V H Phelps, r 13 Harby av
Holland Algy B (Helen C), clk Levy & Moses, r 111 S Sumter
Holman Frank K, physician 124 N Main, r 123 Church
Holy Comforter Episcopal Church, Rev H H Covington rector, 207 S Main
Home Building & Loan Assn (The), R I Manning prest, W M Graham v-prest, H F Wilson sec and treas, T B Fraser solicitor, office 10 Court Sq
Home Fertilizer Chemical Works of Balto, Md, Thos S Sumter agt, 115 N Main
HOOD HARRY W (Elizabeth H), plumber and bicycle repr 12 E Liberty and alderman City of Sumter, r 212 W Hampton av
Hood Richard S (Susie L), agt New York Life Ins Co 1 W Liberty, r 201 N Main
Hopkins Dessie W (Carrie), shoemkr Bultman Bros, r 306 Salem av
Horn Eliza Miss, r 12 Bradford
Horn Victoria Miss, r 12 Bradford
Hornaday John M (Araminta), mach Sumter Lumber Co, r 130 (120) S Main
Hotel Sumter, DeHaven & Co, proprs, 109 S Main
Howell Annie M, wid Geo W, r 305 S Main
Hoyt Clare F Miss, r 110 N Washington
HOYT HARRY A (Florence V), watchmkr 6 S Main, r Manning av bey limits
Hoyt Hugh F (Mary), wks Sumter Tel Mfg Co, r 313 N Main
Hoyt Lewis R, student, r 305 S Sumter
Hoyt Wm O, student, r 31 S Washington
Hudson Elizabeth, wid Wm W, r 408 Council
Hudson Geo W (Juanita), grocer 412 Council, r same
Hudson Henry M, wks Sumter Tel Mfg Co, r 412 Council
Hudson Julia Miss, r 408 Council
Hudson Lizzie Miss, r 408 Council
Hudson T Benj, wks Sumter Tel Mfg Co, r 412 Council
Huff Wm C, painter, r 101 S Sumter
Huff Wm T (Gertrude), painter, r 12 S Harvin
Huger J Chapman, cotton buyer 6 Court Sq, r Jackson Hotel
Huggins Elizabeth, wid Mack, r 19 W Hampton av
Huggins Geo W (Ada), wks Von Ohsen & Shirer, r 19 W Hampton av
Huggins Henry D, wks Sumter Cot Mills, r 15 Owens

W. B. BOYLE, "Summers" and "Rock Hill" Buggies
—PHONE 41—
No. 22-26 E. LIBERTY STREET.

CHARLES C. WILSON, A. M., C. E., ARCHITECT,
1302 Main Street,
COLUMBIA, S. C.

Huggins H Heathley (Elizabeth), wks Von Ohsen & Shirer, r 19 W Hampton av
Huggins James W (Mary), blksmith Von Ohsen & Shirer, r 15 Owens
Huggins Maggie E Miss, r 19 W Hampton av
Huggins Marvin M (Sallie), wks Sumter Tel Mfg Co, r 12 Hauser
Huggins Rozier, wks Kennedy Bros, r 16 Levi
Huggins Wm T B, app Von Ohsen & Shirer, r 19 W Hampton av
Hughson Celeste Miss, r 115 Broad
Hughson C Bessie Miss, r 115 Broad
Hughson Edna M Miss, stngpr Lee & Moise, r 115 Broad
Hughson Mary A, wid Rev Wm E, r 115 Broad
Hughson Mary A Miss, r 115 Broad
Hunter L Lafayette, bkkpr Booth Live Stock Co, r 132 (122) S Main
Hurst Adele Miss, r 16 Harby av
HURST CHARLES M (Rosa V), City Clk and Treasurer, office City Hall, r 9 S Washington
Hurst Claude E (Mabel), bkkpr Sumter D G Co, r 16 Harby av
HURST EDWIN W (Hattie V), prest Sumter Grocery Co and alderman City of Sumter, r 206 W Liberty
Hurst Geo H (Fannie E), embalmer J D Craig Furn Co, r 204 N Main
HUTCHESON GEO W (Beulah), with The D J Chandler Clothing Co, r 19 S Magnolia
Hyman Francis C (Flora), cotton, r 215 E Liberty

IDOL HERBERT (Sallie), carp, r Broad bey limits
Inabnett John S (Amanda), cond N W R R, r 18 Railroad av
Inabnett J Percy Rev (Essie), pastor Magnolia St M E Church, r 5 E Calhoun
Ingram Barnum R (Kate), watchmn, r 6 Dugan
Ingram Bessie Miss, r 209 N Main
Ingram Eugene O (Helen), trav sales, r 23 Warren
Ingram Hattie C Mrs, boarding 209 N Main
Ingram Wm H (Adelaide K), atty at law and real est broker 6 Court Sq, r 202 N Washington
ITEM (THE), see Daily Item (The)
Ivey Robt, retired, r 39 Railroad av
(Ivey see also Ivy)
Ivy Wm C (Burtelle B), printer Freeman Pub Co, r 113 S Sumter

Hotel Jackson,
SUMTER, S. C.
Modern in every way. First-Class Service. Rooms with or without Bath. Telephone in every room. Unexcelled Table. Courteous Attention.

Our first care is for the Protection of our depositors. Make your money make money by depositing it in

THE SUMTER SAVINGS BANK,
SAVINGS DEPARTMENT

JACKSON HOTEL (THE), A J Moses propr, 124-126 S Main (see bottom lines and page 3)
Jackson Hotel Barber Shop, V Laraia propr, 122 S Main
JACKSON JOHN W, sec and genl mngr Sumter Lumber Co, r 7 E Bartlette
Jackson Mary Miss, r 10 Kendrick
Jackson Susan Miss, stngpr O'Donnell & Co, r 36 S Sumter
James Anna Miss, r 418 W Hampton av
James Edith Miss, r 418 W Hampton av
James Edith Mrs, r418 W Hampton av
Jeffers Alfred (Emma), wks Sumter Cot Mills, r 39 Railroad av
Jeffers Alice Miss, wks Sumter Cot Mills, r 41 Railroad av
Jeffers Alpheus Jr, wks Sumter Cot Mill, r 37 Railroad av
Jeffers Lanie Miss, wks Sumter Cot Mills, r 41 Railroad av
Jeffers Louis (Mamie), wks Sumter Cot Mills, r 39 Railroad av
Jeffers L Alfred (Margaret), lab, r 41 Railroad av
Jeffers Victoria Miss, wks Sumter Cot Mills, r 41 Railroad av
Jenkins Carson, student, r 114 Church
Jenkins Edw A (Bertie), plumber, r 428 W Liberty
Jenkins James W (Wilma), wks Sumter Tel Mfg Co, r 111 S Magnolia
Jenkins Leonard W (Mary M), mngr M M Jenkins, r 12 E Calhoun
Jenkins Ludolphus F (Mary), retired, r 111 S Magnolia
Jenkins Mary M Mrs, genl mdse 41 N Main, r 12 E Calhoun
Jenkins Rose, wid Thos, r 114 Church
Jenkins Thos B (Catherine R), bicycles and automobiles 2 S Main, r 333 W Hampton av
Jenkins Wm F, genl mdse 11 N Main, r 14 E Calhoun
Jennings Alfred A, del clk So Ex Co, r 7 Dugan
Jennings John D, wks Sumter Tel Mfg Co, r 9 Dugan
JENNINGS J DOBY (Claudia), grocer 42 S Main, r 103 W Hampton av
Jennings Langdon D (Gussie), Jennings & Manning, r 111 W Liberty
Jennings Lauringdon R (Carrie), clk H J McLaurin Jr, r 9 Dugan
Jennings Leona Miss, tchr Primary School, r 208 W Liberty
Jennings & Manning (L D Jennings and A A Manning), attys at law, 9 Court Sq
Jennings Richard (Mary), stone cutter, r 10 Bradford
Jennings Sanford (Hattie), wks Sumter Tel Mfg Co, r 18 Haynsworth

PLUMBING

If you want first-class Plumbing at a reasonable price, call

T. C. CUTTINO,
20 W. Liberty St.
Phone 218.

White & McCallum write Insurance; Fire, Life and Accident, representing only reliable companies. They'll appreciate a share of your business.

18 So. Main St., Sumter, S. C.

Jennings Wesley O (Macy), r 12 Bradford
Jennings Wm H (Mary), retired, r 208 W Liberty
Jennings Wm J (Maria), boarding, 7 Dugan
Jennings Wm J Jr, clk, r 7 Dugan
Jersey Dairy, Alex Thompson mngr, 17 S Main
Jervey Annie Miss, wks Schwartz Bros, r 28 S Washington
Jervey Grace Miss, wks Schwartz Bros, r 28 S Washington
JERVEY HOUSE, James E Jervey propr, 101 E Liberty
JERVEY JAMES E (Vernelle), propr Jervey House, r same
Jervey Louis D (Sallie), farmer, r 28 S Washington
Jewish Synagogue, 19 Church
Johnson Jack, engr A C L, r 214 S Harvin
Jones Cerito, wid Robt C, r 14 Owens
Jones Edw M, student, r 14 Haskell
Jones Elliott S, wks Sumter Tel Mfg Co, r 130 (120) S Main
Jones Frank (Rosa), farmer, r bey Shannontown
Jones Guignard R, student, r 14 Haskell
Jones Hallie Miss, r 308 W Calhoun
Jones Hasell A (Pearl), carp, r 519 W Hampton av
Jones James D, clk W R McLeod, r Country
Jones J Brogdon, R F D carrier, r 215 S Main
Jones J Brooks, clk Hotel Sumter, r same
Jones J Chas (Edith), wks Sumter Tel Mfg Co, r 7 N Harvin
Jones Leonora, wid John D, r 14 Haskell
Jones Thos M (Hettie), butcher, r 427 Council
Jones Wm S (Margaret), agt Equitable Life Assurance Soc 18 Court Sq, r 308 W Calhoun
Josey Frank W (Lizzie), wks Witherspoon Bros & Co, r 138 E Mary
Joye Carrie E Miss, clk Schwartz Bros, r 322 W Hampton av
Joye Frank M, app T C Cuttino, r 206 S Sumter
Joye James C (Carrie), wks H J McLaurin Jr, r 115 E Liberty
Joye John E (Cornelia), wks H J McLaurin Jr, r 206 N Main
Joye Mattie T, wid LeGrand W, r 322 W Hampton av
Joye May Miss, r 322 W Hampton av

KAVANAUGH MICHAEL (Leonora), carp, r 12 S Harvin
Keels Bonneau (Ella), wks A C L, r 216 S Sumter
KEELS E TAYLOR, mngr The Best Pressing Club, r 216 S Sumter
Keels Gussie Miss, clk The Minor Stores, r 216 S Sumter

S. M. PIERSON,

The Best Horses and Mules to be Found at Sumter, S. C.

6, 8 and 9 S. HARVIN STREET.

FARMERS BANK & TRUST CO. Capital, $60,000.
Solicits a share of your business.
C. G. Rowland, Pres. R. L. Edmunds, Cashier.

Keels Robt H (Janie), sec foreman A C L, r 12 W Oakland av
KEELS ROBERT H JR, foreman Knight Bros and propr The Best Pressing Club, r 216 S Sumter
Kellogg Annie G Miss, r 315 W Calhoun
Kelly Arthur W, bkkpr H J McLaurin Jr, r 509 W Hampton av
Kelly D Pinckney (Julia B), contr and bldr, 207 N Washington, r same
Kelly May C Mrs, r 108 N Washington
Kelly Sadie K Miss, r 207 N Washington
Kennedy Addie Miss, wks Sumter Cot Mill, r 28 Railroad av
Kennedy Adelaide E, wid Frank H, r 123 Church
Kennedy Anna Miss, r 111 Kendrick
KENNEDY BROTHERS (T B and R J Kennedy), lumber, sash, doors, blinds and planing mill, 248 E Mary
Kennedy Emma L, wid Arthur B, r 111 Kendrick
Kennedy James E (Eunice), foreman Sumter Tel Mfg Co, r 103 S Magnolia
Kennedy John S (Daisy), supt City Cemetery, r W Oakland av bey limits
Kennedy Leonidas, wks R L Kennedy, r 116 N Harvin
Kennedy Ralph V, osteopathist 31 N Main, r 9 Bartlette
KENNEDY ROSSER J (Eva), Kennedy Bros, r 221 E Mary
Kennedy R Bertrand, wks Sumter Tel Mnfg Co, r 116 N Harvin
Kennedy R Louis (Temperance), repairer 15 S Main, r 116 N Harvin
KENNEDY THOMAS B (Jane), Kennedy Bros, r 114 Kendrick
Kentucky House, Mrs Maggie Carr proprss, boarding, 105 S Main
Kilgo Pierce F Rev (Nettie), pastor First M E Church South, r 8 Council

(Kilgo see also Kilgore)

Kilgore Camilla Miss, r 36 S Sumter
Kilgore Mary C Miss, boarding, 36 S Sumter
Kinard Wm A (Elizabeth), clk Schwartz Bros, r 327 W Liberty
King Wm, wks Sumter Tel Mfg Co, r 7 Dugan
Kingman Chas W (Eva C), grocer 14 E Liberty, r 216 W Hampton av
Kingman Lula J, wid John C, r 338 W Hampton av
KINGSMORE CHARLES S (Abbie D), propr Sumter Drug Co, r 21 W Hampton av
Kinlaw James F (Janie), grocer 2 Railroad av, r 6 Railroad av
Kirkley Lena Miss, tchr Grammar School, r 13 Harby av

Whilden Furniture Co., Furniture Dealers, Embalmers and Undertakers.
No. 102 SO. MAIN STREET. Calls Answered Promptly—Day or Night.

R. F. HAYNSWORTH, President. C. L. CUTTINO, Vice-President. H. FRANK WILSON, Treasurer.

Freeman Publishing Co.,

8 EAST LIBERTY STREET,

SUMTER, S. C.

Fine Work in Job Printing.

Modern Plant. Large Line of Type.

Book Work A Specialty.

PHONE 302.

THE EVENING NEWS,

With Associated Press Reports.

DAILY, EXCEPT SUNDAY.

TEN CENTS A WEEK.
FIVE DOLLARS A YEAR

Want Ads A Specialty. One Cent a Word, 25 Cents Minimum.

THE FREEMAN.

SEMI-WEEKLY. $1.00 THE YEAR.

ALL HOME PRINT.

Knight Bros.

BOOKSELLERS AND STATIONERS

We supply everything used in an Office.

We are Fashion Leaders in the Printing Art

Printed Products That Have Proven Profitable

Is that class that carries appearance of value in neatness, in modern style, in quality which the skillful and talented printer alone is able to produce. We defeat all efforts of competitors in the production of HIGH CLASS PRINTING at satisfactory prices, and invite comparison . . . . . .

105 N. Main Street, Sumter, S. C.

All orders by mail will receive our prompt and careful attention

Citizens Insurance Agency (INCORPORATED.) Fire, Life, Accident, Health, Burglary, Plate Glass, Steam Boiler, Liability, Surety Bonds.
G. E. Haynsworth, Manager, 29 N. Main Street. Phone 148.

Klein Jacob Rev (Fannie), rabbi Sinai Congregation, r 209½ N Washington
KNIGHT BROS (John M Knight), booksellers, stationers, office supplies and job printers, 105 N Main (see opp page)
KNIGHT FURMAN D (Susie), with Knight Bros, r 7 E Calhoun
KNIGHT JOHN M (Lilie), Knight Bros, editor The Sumter Herald and Pres Sumter Chamber of Commerce, r 219 W Hampton av
Koennecke John C (Josephine), foreman Sumter D S & B Fcty, r 14 Levi

LA FAR MARTHA N, wid David X, r 218 N Washington
LaMotte Jessie Miss, r 214 S Harvin
LaMotte Lillie A, wid James W, r 214 S Harvin
LaMott Susie B Miss, stngpr Sumter Tel Mfg Co, r 214 S Harvin
Lampley Edith Miss clk The Minor Stores, r 317 W Calhoun
Lampley John, mess W U Tel Co, r 317 W Calhoun
Laraia Elsie Miss, musician, r 207 N Washington
Laraia Vincenzo (Minnie), propr Jackson Hotel Barber Shop, r 207 N Washington
Laverty John (Bertha), turner Sumter D, S & B Fcty, r 13 W Bartlette
Law Willie Miss, r 125 Broad
Lawless Edw B, pressman Freeman Pub Co, 8 Church
Lawrence Hampton J (Alice C), propr Lawrence House, r 14 S Harvin
Lawrence House, H J Lawrence propr, boarding, 14 S Harvin
Leak P Oscar (Louise), trav sales, r 102 S Harvin
Lebby Laura W Mrs, r 538 S Main
Ledford Hilliard L, carp, r 7 Dugan
Ledingham Albert W (Lula), wtchmn Cot compress, r 10 Dugan
Lee John D, student, r 418 N Main
Lee Lydia D Miss, r 418 N Main
Lee May E Miss, r 126 E Liberty
LEE & MOISE (R D Lee and Marion Moise), attys at law, 120-122 N Main
Lee Nellie Miss, r 3 W Oakland av
LEE RICHARD D (Mary D), Lee & Moise, r 418 N Main
Lee Richard D Jr, student, r 418 N Main
Lee Russell E, clk G J Williams, r 117 N Main
Lee Sam, laundry 40 S Main, r same

W. A. Thompson, The Main St. Jeweler.
Fine Line of Goods to Show You.

WALTER G. STUBBS ALLSTON J. STUBBS
SUMTER CLOTHING COMPANY
Fashionable Clothing, Hats, Furnishings and Shoes
No. 5 SOUTH MAIN STREET

Lee Thos H (Fannie), engr A C L, r 3 W Oakland av
Lee Timothy W, treasurer Sumter County, r Country
Lee W Loring (Harriet), civil engr, r 403 N Main
LeGrand Lucius E (Lula), watchmaker and jeweler 27 N Main, r 332 N Main
Leitch Lavinia I, wid D Kellogg, r 315 W Calhoun
LEMMON GAMEWELL A, prest and mngr The Sumter Dry Goods Co and v-prest Sumter Telephone Co, r Hotel Sumter
Lenoir James F, clk A C L, r 12 N Harvin
Lenoir John W, carp, r 311 W Calhoun
Lenoir J Isham, clk, r Ext N Main
Lenoir N Polk (Mary E), clk Moses Green, r 311 W Calhoun
Lenoir Saml F (Mary A), bkpr Ducker & Bultman and grocer Ext N Main, r same
Leonard Bernard, retired, r 20 S Magnolia
Leonard Mary Miss, r 20 S Magnolia
Leonard Patrick B, contr, r 20 S Magnolia
Leonhirth Geo A (Olivia), wks Witherspoon Bros & Co, r 32 Hauser
Leonhirth Luther J, wks Witherspoon Bros & Co, r 32 Hauser
Lesesne Claude P, bkkpr, r 203 N Main
Lesesne Margaret E Mrs, dressmkr, r 9 Warren
Levi Abe, v-prest Clarendon Cotton Oil Co, r Manning, S C
LEVI BROS (Mitchell and Ferdinand Levi), genl mdse and cotton buyers, 26 N Main
Levi David, prest Clarendon Cotton Oil Co, r St Paul, S C
LEVI FERDINAND (Lily M), Levi Bros, r 223 Church
LEVI MITCHELL (Stella), Levi Bros, r 226 E Liberty
(Levi see also Levy)
Levy Geo D, atty at law 17 Court Sq, r 305 N Main
Levy Julian H (Corrinne A), Levy & Moses, r 305 N Main
Levy Julian H Jr, mngr Levy & Moses, r 305 N Main
Levy & Moses (J H Levy), grocers, 12 S Main
Levy Waverly B, student, r 305 N Main
Lewis E Louisa Miss, r 336 Church
Lewis John (Nora), wks Sumter Tel Mfg Co, r 214 S Sumter
Lewis Joseph E (Abbie), retired, r 18 Harby av
Lewis Joseph S (Ella), farmer, r Manning av nr limits
Lewis Robt M (Rebecca), fruit dlr, r 334 W Hampton av
Lide Chas D (Daisy L), mstr mech N W R R, r 207 W Calhoun
Lide Josephine M Miss, wks Sumter Tel Mfg Co, r 109 Pear
Lide Wm H (Annie J), carp, r 109 Pear

The Sumter Door, Sash and Blind Factory
J. W. McKIEVER, Proprietor.
MANTELS

We represent Fire Insurance Companies that give full protection, and are the most prompt in paying losses.

The Sumter Insurance Agency

LIFE INSURANCE CO OF VA, James Calk supt, 15 S Main
Ligon James R (Lela), trav sales, r 218 S Main
Lippard James H, prest Sumter Bus College, r Jackson Hotel
Londia J Robt, moulder Sumter Iron wks, r 101 S Sumter
Lopez Theo S Miss, stngpr Sumter B & M Co, r 422 N Main
Loring Annie C Miss, r 403 N Main
Lowry Annie W, wid Edw B, r 325 W Hampton av
Lowry Edw B, clk Burns Hdw Co, r 325 W Hampton av
Lowry Eldred A (Ada), printer Freeman Pub Co, r 103 S Sumter
Lowry Hattie Miss, clk to Clk of Court, r 325 W Hampton av
Lowry Henry A (Alice), clk T C Scaffe, r 11 S Sumter
Lowry Mary J Miss, r 325 W Hampton av
Lucius Henry W (Lalla G), cond A C L, r 331 W Hampton av
Lynam Annie L Miss, cashier B J Barnett, r 311 W Calhoun
Lynam Beulah S Miss, oper W U Tel Co, r 311 W Calhoun
Lynam Elliott H, inspr Sumter Tel Co, r 311 W Calhoun
LYNAM THOS P (Maude), v-prest and sec The Sumter Ins Agcy, r 102 S Sumter
Lynam W Bruce (Lucille), clk Levi Bros, r 338 W Hampton av
Lynch J Toomer (Catherine), wks Sumter Cot Mill, r 37 Railroad av
Lyon Louis (Rebecca), with Sumter D G Co, r 112 N Washington

McCALLUM DAVID R (Mary E), dentist, r 235 Church
McCALLUM DAVID R JR, White & McCallum, r 235 Church
McCallum Edw W, clk Schwartz Bros, r 235 Church
McCALLUM JULIUS L, cashier First National Bank, r 235 Church
McCallum Len B, mailing clk P O, r 235 Church
(McCallum see also McCollum)
McCaw Robt G, trav sales Harby & Co, r 104 S Harvin
McClellan Claudia Mrs, dressmkr, r 9 Warren
McClellan Gertrude Miss, wks Sumter Tel Mfg Co, r 9 Warren
(McClellan see also McLellan)
McClure Mary A, wid Joseph A, r 16 Harby av
McCollum Eugene T, clk O'Donnell & Co, r 7 Harby av
McCollum H Warren, clk O'Donnell & Co, r 7 Harby av
McCollum J Hugh (Etta), sec and treas Shaw-McCollum Mercantile Co, r 110 S Sumter
McCollum Tracy W (Grace), trav sales, r 7 Harby av

D. G. ZEIGLER,
CONSULTING ARCHITECT.
CONSULTATION AT OFFICE AND BY MAIL FREE OF CHARGE.

HARRIS' PLACE is a meeting place for everybody, where you can can get the best in CIGARS, and the latest things in SOFT DRINKS.

No. 2 N. MAIN STREET and HOTEL SUMTER.

(McCollum see also McCallum)
McConnell W Wade, sales Burns Hdw Co, r 316 W Hampton av
McCoy John W (Mary), trav sales, r 232 Church
McCutchan Edw D, student, r 14 Haskell
McCutchan John S, clk B J Barnett, r 14 Haskell
McCutchan Leonora W, wid Edw H, r 14 Haskell
(McCutchan see also McCutchen)
McCutchen Wilmot L, dentist 101 S Main, r same
McDonald Sallie E Miss, milliner Schwartz Bros, r 108 N Washington
McDowell James Rev (Belle M L), r 426 N Main
McDonald Wm B (Minnie), painter, r 119 N Harvin
McElveen Eunice Miss, nurse Mood & Osteen Infirmary, r 22 S Washington
McFadden Chas F (Lena), genl mdse 28 N Main, r 202 W Liberty
McFadden Ella P Miss, r 320 W Hampton av
McGrath Chas A, student, r 12 Kendrick
McGregor William C, pharmacist DeLorme's Pharmacy, r 13 W Bartlette
McGrew C Weston (Emma), foreman Osteen Pub Co, r 8 Myrtle
McIlhenny Harry H, mngr Alex Sprunt & Son, r Jackson Hotel
McIlwaine Wm A (Fannie E), clk O'Donnell & Co, r 105 W Hampton ave
McIntosh Thos R (Mamie), clk Sumter D G Co, r 120 Purdy
McInveille Frank T, baggage agt A C L, r 109 S Harvin
McKagen Emily C, wid Geo P, r 116 S Sumter
McKagen Henry G (Pauline), sales Singer S M Co, r 105 E Calhoun
McKagen Hubert S, mngr Postal Tel-Cable Co, r 116 S Sumter
McKagen M Aretas Miss, r 105 W Hampton av
McKagen Oliver H, sales Singer S M Co, r 116 S Sumter
McKagen Wm J (Mary), printer Freeman Pub Co, r 116 S Sumter
McKagen Wm W (Kate), policeman, r 323 W Liberty
McKeown Saml C, draughtsman Sumter Tel Mfg Co, r 210 S Harvin
McKewn G Robt, cond So Ry, r 302 S Sumter
McKiever Annie M, wid Daniel J, r 12 Kendrick
McKiever Daniel (Mary), retired, r 12 Kendrick
McKiever Daniel J, wks Sumter D, S & B Fcty, r 12 Kendrick
McKIEVER JOHN W (Lillie F), propr Sumter Door, Sash and Blind Factory, r 12 Kendrick (see bottom lines)
McKinney James C (Mary), contr, r 329 W Liberty

W. B. BOYLE **"Fish Bros." and "Russell" Wagons.**

—PHONE 41—

No. 22-26 E. Liberty Street.

CHARLES C. WILSON, A.M., C. E., ARCHITECT,
1302 Main Street,
COLUMBIA, S. C.

McKinnon Hugh C, wks N W R R, r 207 W Calhoun
McKnight John A, clk M M Jenkins, r 12 E Calhoun
McLaurin Cornelia Miss, tchr, r 206 Salem av
McLaurin Helen Miss, r 206 Salem av
McLaurin Henry J Dr (Elizabeth), retired, r 206 Salem av
McLaurin Henry J Jr (Frances), lumber mnfr So Ry tracks at Passgr Depot, r 236 Church
McLaurin Isabelle Miss, stngpr Schwartz Bros, r 206 Salem av
McLaurin Leonora Miss, tchr, r 206 Salem av
McLaurin Ruth A, wid Julius C, r 218 N Main
McLaurin Ruth A Miss, stngpr H F Wilson, r 206 Salem av
McLellan Robt F, wks S M Pierson, r 10 S Harvin
(McLellan see also McClellan)
McLeod Benj F, pharmacist China's Drug Store, r 329 W Hampton av
McLeod Leila Miss, r 215 N Main
McLeod Samuel, wks Sumter Tel Mfg Co, r 206 S Sumter
McLeod S Murray, Ry postal clk, r 14 N Harvin
McLeod W Richard (Eudora), grocer 5 Manning av, r 101 E Hampton av
McNeal Augustus J Rev, pastor St Joseph R C Chapel, r 214 E Liberty
McPherson Harriet B, wid Vernon R, r 227 E Liberty
McQueen Milbry A, wid Thos P, r 304 E Liberty

MAGNOLIA ST. M E CHURCH, 28 S Magnolia
Maguire Rita Miss, r 225 E Liberty
Mallory Matthias (Mary), mach, r 107 E Calhoun
Manheim Adolph, trav sales, r 138 (128) S Main
Manheim Henry (Catherine), mngr Billiard Room Hotel Sumter, r 138 (128) S Main
Manheim Hinda S Miss, ticket agt Academy of Music, r 138 (128) S Main
Manheim Isidore B (Lora), clk Beck Bros Co, r 116 Salem av
Manheim Joseph L, sales, r 138 (128) S Main
Manning Andrew A, Jennings & Manning, r Jackson Hotel
Manning Annie P, wid Richard I, r 109 Church
MANNING F CLAUDE, vice prest and sec The Sumter Tel Mfg Co, r 9 E Bartlette
MANNING RICHARD I (Leila), prest Home B & L Assn and vice prest The Bank of Sumter, r 421 N Main

The Jackson,
SUMTER, S. C.
Commercial Headquarters
Large Sample Rooms
Rates, $2 Up.

Money deposited in the Savings Department of **The Sumter Saving Bank** will grow while you sleep. 4 0/0 paid on Savings deposits.

Manning Vivian M, student, r 421 N Main
MANNING WM S, reporter Evening News, r 421 N Main
Manwaring Julia M, wid James A, r 212 S Sumter
Marshall John, wks Sumter Tel Mfg Co, r 206 S Sumter
Martin Mary N Miss, r Broad at limits
Martin N Mack (Sarah), farmer, r Broad at limits
Mason Carl T, wks Sumter Tel Mfg Co, r 107 S Main
MASON CHAS T (Emma), prest and genl mngr The Sumter Tel Mfg Co, r 107 S Main
Mason C Stewart, wks Sumter Tel Mfg Co, r 107 S Main
Mason Hattie Miss, r 27 Railroad av
Mason James Y (Emma K), sec mstr N W R R, r 27 Railroad av
Mason Mary Miss, r 112 S Sumter
Mason Tannie Miss, r 302 S Sumter
Masonic Temple, 14 W Liberty
Mathis Grover C, clk E W Vogel, r 17 Kendrick
Mathis Wm N (Kate), wtchmn A C L, r 12 Railroad av
Matthews Morgan, flagman So Ry, r 25 S Washington
Maurer John P (Matilda), supt Penn Lumber Co, r 207 E Liberty
Mawsen Emma Mrs, r Hotel Sumter
Maye Frank, wks Penn Lumber Co, r 115 E Liberty
Maye Maggie L Miss, r 115 E Liberty
Maye Oscar, lineman Sumter Tel Co, r 115 E Liberty
Maye Peter R (Susan C), boarding, 115 E Liberty
Maye Peter R Jr, wks Witherspoon Bros & Co, r 115 E Liberty
(Maye see also Mayes and Mays)
Mayes Leila P, wid Joseph B, r 102 S Sumter
MAYOR'S OFFICE, City Hall
Mays Isabelle Miss, tchr Grammar School, r 17 E Hampton av
Mellette Brandt, clk, r 213 W Calhoun
Mellette Miriam Miss, r 213 W Calhoun
Mellette Nellie Miss, r 213 W Calhoun
Mellette Silas (Idella P), bkkpr A Sprunt & Son, r 213 W Calhoun
Mellette Silas Jr, clk Schwartz Bros, r 213 W Calhoun
Mellette Wayne, clk Levi Bros, r 213 W Calhoun
Michaux Mary Miss, tchr Primary School, r 121 N Washington
Michaux Mattie J Miss, clk Schwartz Bros, r 338 W Hampton av
Middleton J Adger, clk Beck Bros Co, r 209 W Hampton av
Mikell Janie M Miss, r 17 E Hampton av
Mikell Rebecca M Mrs, boarding, 17 E Hampton av
Miller Corinne Miss, r 427 N Main

HEATING If you want your house heated with either Steam, Hot Water or Hot Air, see **T. C. CUTTINO,** Phone 218. 20 W Liberty St.

White & McCallum want to see you to tell you about the bargains in Real Estate they are now offering. Better see them. It will pay you.

18 So. Main St., Sumter, S. C.

MILLER EDWIN F (Mary D), sec and bus mngr The Freeman Publishing Co, r Broad bey limits
Miller Eugene S, watchmkr L W Folsom, r 427 N Main
Miller Harriet J, wid John I, r 427 N Main
Miller James, engr A C L, r 101 E Liberty
Miller Leilah Miss, r 427 N Main
Mims Chas, wks Sumter Cot Mills, r 425 Council
Mims David J (Jessie), wks Sumter Tel Mfg Co, r 11 Hudson
Mims John J (Lizzie), overseer Sumter Cot Mills, r 416 Council
Mims Joycie Mrs, r 425 Council
Mims Kittie Miss, wks Sumter Cot Mills, r 414 Council
Mims Marion, wks Sumter Cot Mills, r 427 Council
Mims Moody J, wks Sumter Tel Mfg Co, r 11 Hudson
Mims Orie Miss, wks Sumter Cot Mills, r 414 Council
Mims Susanna E, wid Joseph, r 414 Council
Mims Walter E (Lizzie C), clk Sumter D G Co, r 210 Broad
Mims Wm, wks Sumter Cot Mills, r 425 Council
Minor Claude A, clk The Minor Stores, r 122 N Washington
MINOR DAVID A (Nettie A), prest The Minor Stores, r 122 N Washington
MINOR STORES (THE), D A Minor prest, E Wells v-prest, E Carson sec and treas, department store, 14-16 S Main
Mitchell Saml B (Julia K), pharmacist Sibert's Drug Store, r 6 Broad
Mitchell Wm L, trav sales, r 209 N Washington
Mitchum Ada Miss, wks Sumter Cot Mills, r 22 Owens
Mitchum Elvira Miss, wks Sumter Cot Mills, r 22 Owens
Mitchum Sarah B Mrs, r 22 Owens
Mixon A Westberry (Lizzie), farmer, r 302 E Mary
Mixon Joseph, carp Sumter Cot Mill, r 427 Council
Mixon Wm B, car inspr A C L, r 302 E Mary
Model Steam Bakery, F B Grier propr, 328 N Main
Moise Cecile F Miss, r 422 N Main
Moise Davis D (Anita H), atty at law 120-122 N Main, r 5 Broad
Moise Dulce Miss, r 111 S Sumter
Moise Edward, wks Sumter Tel Mfg Co, r 130 E Liberty
Moise Edwin W, sec and treas Sumter Iron Works, r 17 Warren
Moise Esther L, wid Genl Edw W, r 21 Warren
Moise Harmon D (A Elizabeth), atty at law and civil engr 12 Court Sq, r 240 Church
Moise Jessie Miss, r 21 Warren

S. M. PIERSON, Grain Binders, Mowers and Rakes.

6, 8 and 9 S. Harvin St., SUMTER, S. C.

Farmers Bank & Trust Co. TRANSACTS A GENERAL BANKING BUSINESS.

C. G. Rowland, Prest. R. L. Edmunds, Cashier.

Moise L Clifton, tchr High School, r 21 Warren
Moise Marie Miss, r 17 Warren
MOISE MARION (Isabel D), Lee & Moise and prest Equitable B & L Assn, r 17 Warren
Moise Raphael S, genl del clk P O, r 422 N Main
Moise Rebecca H, wid Thos J, r 111 S Sumter
Moise Theodora S, wid Chas H, r 422 N Main
Monaghan Annie A, wid Richard P, r 124 E Liberty
Monaghan Daniel (Maggie), r 103 N Magnolia
Monaghan Hose Co No 2, R S Hood foreman, 17 W Liberty
Monaghan Margie E Miss, r 124 E Liberty
Monaghan Nellie P Miss, r 124 E Liberty
Monaghan Richard P, student, r 124 E Liberty
Montgomery Robt, carp, r 9 Hudson
Mood Emma Miss, clk Sumter D G Co, r 24 S Washington
Mood Julius A (Janie), Mood & Osteen Infirmary, and physician 22 S Washington, r 24 S Washington
Mood & Osteen Infirmary, Drs J A Mood and C P Osteen proprs, 22 S Washington
Moore Anne P Miss, r 109 Church
Moore Ashley R, (Moore Bros & Co), r 314 W Calhoun
Moore Bros & Co, (A R and M J Moore and J D Chandler), dlrs in ice and coal and wood, A C L tracks ab Sumter
Moore Chris C, grocer 140 (130) S Main, r same
Moore Edw L (Sallie), wks Penn Lbr Co, r 101 S Harvin
Moore James S, clk C C Moore, r 140 (130) S Main
Moore J Singleton, farmer, r 109 Church
Moore Laura A Mrs, r 43 Railroad av
Moore Winnie Miss, r 314 W Calhoun
Moore Moses J, (Moore Brs & Co), and bkkpr O'Donnell & Co, r 314 W Calhoun
Moore Richard, switchman A C L, r 427 Council
Moore Wm A (Julia B), book agt, r 336 Church
Moore Wm L, peddler, r 336 Church
Moran William (Arabella), sec and mngr Burns Hardware Co, r 205 E Liberty
Morgan Walter J, cond A C L, r 214 S Harvin
Mortimer Furman F (Susan), mach, r 17 S Harvin
Mortimer Sylvanie, wid Jackson, r 17 S Harvin
Mosely Capers, r 209 Salem av
Mosely Wm M (Jane), carp, r 209 Salem av

Whilden Furniture Co., Furniture Dealers, Embalmers and Undertakers.

No. 102 SO. MAIN STREET. Calls Answered Promptly—Day or Night.

Citizens Insurance Agency,
(INCORPORATED.)
29 N. MAIN STREET. Phone 148. Fire, Life, Accident and Health **Insurance**
G. E. HAYNSWORTH, Mngr.

Moser Jeremiah P, carp, r 9 N Harvin
Moses Adele Miss, r Jackson Hotel
Moses Agnes, wid Felix I, r 124 N Washington
Moses Altamont (Octavia), ins 15 N Main, r 14 S Washington
Moses Andrena Mrs, genl insurance 110 W Liberty, r same
Moses Armida Miss, r 14 S Washington
MOSES A JACKSON (Adele), propr Jackson Hotel, r same
MOSES A JACKSON Jr, with Jackson Hotel, r same
Moses Eliza C, wid A De Leon, r 11 S Washington
MOSES EUGENE H (Fannie G), supt Sumter Ice, Light & Power Co, r 110 E Liberty
Moses Flora Miss, r 114 N Washington
Moses Henry C (Andrena), retired, r 110 W Liberty
Moses Henry P, student, r 14 S Washington
MOSES HERBERT A, news editor Evening News and The Free-Man, r 14 C Washington
MOSES I HARBY, mngr Sumter Ins Agency and Fire Insurance Adjuster, 3 & 4 Court sq, r 114 N Washington
Moses Katherine Miss, tchr Grammar School, r 14 S Washington
Moses Lilian Miss, r Jackson Hotel
MOSES PERRY (Rosalie V), prest Sumter Ice, Light & Power Co and mngr Sumter Mill So Cotton Oil Co, r 114 N Washington
MOSES PERRY Jr (Sallie M), prest and treas Sumter Ins Agency, mngr and treas Sou Engineering Co, genl mngr Clarendon Cotton Oil Co and genl agt Penn Mutual Life Ins Co for eastern S C, office 3 & 4 Court sq, r 124 N Washington
Moses Rosie Miss, r Jackson Hotel
Moses W Graham, sec, treas and genl mngr Geo D Shore & Bro (inc), r Jackson Hotel
Mozingo Lola Miss, dressmkr The Minor Stores, r 15 Warren
Muller Anna, wid John J, r 19 Haynsworth
Muller Annie Miss, clk The Minor Stores, r 19 Haynesworth
Muller Lizzie Miss, r 19 Haynsworth
Muller Wm, wks T B Jenkins, r 19 Haynsworth
Mulloy James C (Rebecca), printer Osteen Pub Co, r 8 Church
Munn Lawrence, app Von Ohsen & Shirer, r 129 Broad
Munn Arthur, app Von Ohsen & Shirer, r 129 Broad
Murray Edmund R, r 318 W Hampton av
Murray Essie Miss, r 318 W Hampton av
Murray Geo M, stngpr So Cotton Oil Co, r 204 W Liberty

W. A. THOMPSON **The TIFFANY of Sumter.**
6 South Main Street.

WALTER G. STUBBS ALLSTON J. STUBBS
SUMTER CLOTHING COMPANY
Fashionable Clothing, Hats, Furnishings and Shoes
No. 5 SOUTH MAIN STREET

Murray Louise H Miss, r 318 W Hampton av
Murray Majorie Miss, wks Minor Stores, r 36 S Sumter
Murray Wm B (Sue A), clk O'Donnell & Co, r 318 W Hampton av
MUTUAL BENEFIT LIFE INS CO of Newark, N J, The Citi-
zens Insurance Agency agts, 29 N Main
Myers Girard J (Jessie R), wks Penn Lbr Co, r 302 S Sumter
Myers Lula M Mrs, boarding 101 S Sumter
Myers Melle Miss, dressmkr Sumter D G Co, r 101 S Sumter
Myers Wm E, wks Sumter Tel Mnfg Co, r 101 S Sumter

NASH ANNIE L, wid Shepard, r Broad bey limits
Nash Marie E, wid Berry R, r 217 S Main
Nelson J Kelly (Sunie Y), tel oper So Ry, r 34 W Liberty
Nesbitt Bessie Miss, wks Sumter Cot Mill, r 18 Mulberry
Nesbitt Emily A, wid Mack C, r 18 Mulberry
Nesbitt Fannie Miss, wks Sumter Cot Mill, r 18 Mulberry
Nesbitt Mollie Mrs, wks Sumter Cot Mills, r 425 Council
Nettles Eliza A, wid Wm A, r 215 N Washington
Nettles Joseph A, r 211 N Washington
Nettles J Ray (Leonora), engr Sumter Cot Mills, r 211 N Washington
Nettles Lillie D Miss, r 211 N Washington
Nettles Ormsby B (Mabel), clk A A Strauss & Co, r 14 Broad
Nettles Sadie V Miss, r 215 N Washington
New York Clothing House, A Averbuck propr, 3 E Liberty
New York life Ins Co, R S Hood agt, 1 W Liberty
Newman Joseph B (Amelia), wtchmn Witherspoon Brs & Co, r 4 Railroad av
Newman Olivia Miss, oper Sumter Tel Co, r 4 Railroad av
NEWS (Evening), (See Evening News The)
Newton Frank H, optician 21 S Main, r same
Norris Joel D, carp, r 19 E Calhoun
Northwestern R R of S C, J W Sing roadmaster, 320 SHarvin
Nunamaker Harry (Lizzie), wks Sumter Cot Mills, r 43 Railroad av
Nunamaker Jacob L (Meddie), State Constable, r 2 Hauser

O'DONNELL & COMPANY, (Neill O'Donnell), whole and re-
hardware, fertilizers and cotton dealers, 20-22 S Main
tail grocers, clothing, mens' furnishings, dry goods,
O'Donnell Frank, clk Hotel Sumter, r 15 S Main

The Sumter Door, Sash and Blind Factory
J. W. McKIEVER, Proprietor.
GRILLES

The Sumter Insurance Agency
All kinds of Insurance
Fire, Life, Health
Employers & and Accident
Liability, and Steam Boiler

O'DONNELL NEILL (Katie B), (O'Donnell & Co), and vice-prest First Natl Bank, r 120 E Liberty
Ogg Geo S (Margaret), State Constable, r 105 S Washington
Ortagus Robt S, app T C Cuttino, r 16 Levi
Osborne Fannie E, wid Henry, r rear 18 E Calhoun
OSTEEN CHARLES P (Emma E), Mood & Osteen Infirmary, prest Osteen Publishing Co and physician 22 S Washington, r 224 E Liberty
OSTEEN HUBERT (Elizabeth D), genl mngr Osteen Publishing Co and editor The Watchman and Southron and The Sumter Daily Item, r 314 W Hampton av
Osteen Moneta Miss, r 316 W Hampton av
OSTEEN NOAH G (Esther A), vice-prest Osteen Publishing Co, r 316 W Hampton av
OSTEEN NOAH G Jr (Marion A), sec and treas Osteen Publishing Co and dentist 18 W Liberty, r 33 Live Oak
OSTEEN PUBLISHING CO, C P Osteen prest, N G Osteen vice-prest, N G Osteen Jr sec and treas, H G Osteen genl mngr—printers and publishers The Sumter Daily Item and Watchman and Southron, 18 W Liberty (See advt)
OSTEEN SAML F (Nonie), sec and treas Witherspoon Bros & Co, r 101 S Magnolia
Owens Albert D (Rosa), policeman, r 10 Owens
Owens Chas E, wks Sumter Cotton Mills, r 10 Owens
Owens Danl W (Maggie), clk Dispensary, r 10 Owens
Owens Edward (Vadie), wks Sumter Cot Mills, r 18 Owens
Owens Janie B Miss, clk The Minor Stores, r 237 Church
Owens J Nettie Miss, r 237 Church
Owens Lillian L Miss, r 237 Church
Owens Saml H (Cornelia), engr Sumter I L & P Co, r 3 W Oakland av
Owens Susie R Miss, stngpr D G Zeigler, r 237 Church
Owens Terry (Jessie), wks Sumter Cot Mills, r 10 Hudson
Owens T Mack, lineman, r 237 Church
Owens Wm D, carrier Evening News, r 237 Church
Owens W Dingle (Baxter) supt Cades' Ginneries, r 237 Church
Owry Warren (Alice), wks Sumter Cot Mills, r 19 Owens

PACK JOSEPH B (Hattie), wks Kennedy Bros, r 6 Hauser
Palmer Preston, tinner E T Brailsford, r 6 Dugan

D. G. ZEIGLER,
Expert Architect on Stone Buildings.

HARRIS Sells all Grades and all Prices of Cigars and Smokers' Articles . . . . EXAMINE HIS LINE
No. 2 N. MAIN STREET AND HOTEL SUMTER

Palmetto Building & Loan Assn (The), C G Rowland prest, S G Baker v-prest, Bartow Walsh sec and treas, office 7 S Main
Paolatos Pano, clk G Vandoros, r 15 S Main
Parish George, car inspr A C L, r 115 Kendrick
Parker Henry F, director Sumter School of Music, r 203 N Main
PARKER W RICHARD, bkkpr and cashier The Sumter Ins Agency, r 109 S Harvin
Parrott Lauren I (Hascal), Clerk of Court, r 2 Haskell
Parrott Perry M, sec and treas DuRant Hdw Co, r 233 Church
Parrott Van Cleave A, student, r 2 Haskel
Partin Ida Miss, wks Sumter Tel Mnfg Co, r 2 Bradford
Partin John (Maria), mill oper, r bey Shannontown
Partin Mary Miss, r 8 Railroad av
Partin Middleton A (Lillie), wks Sumter Tel Mnfg Co, r 4 Bradford
Partin Wm A (Eliza), miller, r 2 Bradford
Pate Altamont M, clk A C L, r 117 N Washington
Pate Fred M, student, r 16 Council
Pate J Frank (Mary A), notary public and propr Pate's Music House, r 16 Council
Pate Lou Miss, r 201 E Liberty
Pate's Music House, J Frank Pate propr, 15 S Main
Pate O Hemphill, plumber H W Hood, r 117 N Washington
Pate Wm H (Janie), warehouseman Harby & Co, r 117 N Washington
Patton Perry F, bkkpr Geo D Shore & Bro, r 207 N Washington
Payne Elizabeth, wid Benj, r 19 W Hampton av
Peebles Annie H, wid Wm B, r 15 Kendrick
PENN LUMBER CO, George Burchill genl mngr, lumber, saw and planing mill, S Harvin cor Lukens
PENN MUTUAL LIFE INS CO of Phila, Pa, Perry Moses Jr genl agt for eastern S C, 3 & 4 Court sq
Pennal Mary C, wid Robt E, r 430 N Main
Perreyclear Charles P (Kate), pharmacist DuRant's Pharmacy, r 23 Warren
Phelps Victor H (Golda B), grocer 8 N Main, r 9 E Calhoun
Phillips Adele Miss, r 113 Kendrick
Phillips Carrie Miss, r 113 Kendrick
Phillips Elisha P (Fannie), wtchmn A C L, r 113 Kendrick

W. B. BOYLE, Livery—First-class Rigs
—PHONE 41— No. 22-26 E. Liberty Street.

CHARLES C. WILSON, A. M., C. E., ARCHITECT,
1302 Main Street,
COLUMBIA, S. C.

Phillips Geo R (Sallie), wks Witherspoon Bros & Co, r 126 E Liberty
Phillips Hattie Miss, r 227 W Calhoun
Phillips Jesse J (Mamie), contr, r 405 Church
Phillips John N (Maggie), farmer, r 227 W Calhoun
Phillips Robt L (Jennie), r 20 Harby av
Phillips Wm R (Ethel H), trav sales Geo D Shore & Bro, r 121 Church
Pierson Elizabeth, wid Miles G, r 107 S Harvin
Pierson Martha J, wid Burgess G, r 102 S Sumter
Pierson Morgan B (Lizzie), Edwards & Pierson, r 107 S Harvin
PIERSON SAMUEL M (Annie), feed and sale stables and dealer in buggies, wagons and farm implements, 6, 8 & 9 S Harvin, r 10 S Harvin (See bottom lines)
PIERSON WM G (Sudie), with S M Pierson, r 39 Silver
Pigford Annie Miss, oper Sumter Tel Co, r 10 N Harvin
Pigford Wm J (Ellen), retired, r 10 N Harvin
Pinckney Johnanna, wid Saml G, r 204 W Liberty
Pitts Adele K, wid E Mims, r 106 W Liberty
Pitts Edw P, bagmstr A C L, r 14 N Harvin
Pitts Gwynne D, wid Alex M, r 329 W Hampton av
Plowden Carroll A, student, r 7 W Oakland av
Plowden Estelle C, wid Edwin D, r 215 S Main
Plowden Gertrude Miss, r 215 S Main
Plowden James E (Laura), sawyer H J McLaurin Jr, r 7 W Oakland av
Plowden Wm H (Sarah), bkkpr, r 7 W Oakland av
POLLITT JOHN (Leila), circulation mngr The Daily Item, r 14 S Harvin
Pollock Daisy B Miss, stngpr Geo D Shore & Bro, r 103 W Hampton av
Pollock Lena, wid Barnett C, r 103 W Hampton av
Poole Lizzie, wid Chas, r 215 S Main
POST OFFICE, Geo D Shore postmaster, 8 W Liberty
Postal Telegraph-Cable Co, H S McKagen mngr, 35 S Main
Powell Ellen Miss, wks Sumter Cot Mill, r 6 Railroad av
Powell Hattie M Miss, wks Sumter Tel Mnfg Co, r 134 (124) S Main
Powell Joseph W, wks Edgar Skinner, r 134 (124) S Main
Powell Matilda M Miss, boarding, 132 (122) S Main
Powell Nettie A Miss, r 134 (124) S Main

The Jackson, Sumter's Leading Hotel
COMMERCIAL HEADQUARTERS

Do Business where it will Bring the Most. We pay Four per cent. Quarterly on any amount in our Savings Department.

The Sumter Savings Bank.

Powers Robert, cond So Ry, r Curtis House
Price Chas T (Ida B), sales R H Bigham, r 14 S Harvin
Pringle Lillie Miss, clk to Clk of Court, r 18 Kendrick
Pringle Lizzie Miss, r 18 Kendrick
Pringle Saml M, wks Sumter Tel Mnfg Co, r 18 Kendrick
Pringle Wm J Dr (Victoria), retired, r 18 Kendrick
PRUDENTIAL LIFE INS CO OF AMERICA, White & McCallum agts, 18 S Main
Purdy Annie Miss, r 423 W Hampton av
Purdy Jane Miss, r 423 W Hampton av
PURDY ROBERT O HON (Hattie H), Circuit Judge, office 14 Court sq, r 423 W Hampton av

QUICK J FRANK (Amanda), wks Sumter Tel Mnfg Co, r 8 Hauser

RAFFIELD FRANK, wks Sumter Tel Mnfg Co, r 7 Dugan
Raffield Gussie Miss, clk Shaw-McCollum Mer Co, r 319 W Liberty
Raffield John B (Lillie), cotton weigher, r 319 W Liberty
Raffield Walter H, carp, r 319 W Liberty
Ragin John, car inspr A C L, r 302 E Mary
Rambo Dexter L (Elizabeth), Prin High School, r 321 W Liberty
Randall Buford (Lese), wks Sumter Tel Mfng Co, r 12 Harby av
(Randall, see also Randle)
Randle A Lucille Miss, r 116 N Washington
Randle M Grace Miss, r 116 N Washington
Randle Michael B (Annie E), mngr Sumter Music House, r 116 N Washington
Raphael M Sister, directress St Joseph's Academy, r 206 E Liberty
REARDON EMMETT I (Louisa), health officer, sec Board of Health and sec Sumter Chamber of Commerce, office City Hall bldg, r 11 S Harvin
Reardon Geo W (Alice J), retired, r 9 Reardon av
Reames Lucius L, wks Sumter Tel Mnfg Co, r 108 E Liberty
Reames Mary J, wid Wm, r 108 E Liberty
Rearsonover James M, carp, r 1 Chestnut
Reed Arthur T, engr So Ry, r 302 S Sumter
(Reed, see also Reid)
Rees Waties W (Julia V), engr Sumter I L & P Co, r 213 Salem av
Reeves Drayton W (Lizzie P), bowling alley 3 W Liberty, r 209 E Liberty

FOR PIPE, TIN, SHEET IRON, AND COPPER WORK OF ANY AND EVERY DESCRIPTION, 20 W LIBERTY ST. IS THE PLACE, AND T. C. CUTTINO IS THE MAN.
Phone 218

REAL ESTATE **White & McCallum,** INSURANCE
18 So. Main St.
SUMTER, S. C.
WE WANT YOUR BUSINESS

Renno John A, broker, r 15 S Main
Reid Converse (Thayer), clk John Reid, r 319 W Calhoun
Reid Harry V, bkkpr John Reid, r 319 W Calhoun
Reid John, genl mdse 37 N Main, r 319 W Calhoun
Reid John F (Kathryn B), lumber broker, r 319 W Calhoun
Reid Minnie R Mrs, dressmkr Sumter D G Co, r 317 W Calhoun
Reid Sheldon, clk John Reid, r 319 W Calhoun
(Reid, see also Reed)
Reynolds Clara C Mrs, r 317 W Calhoun
Reynolds James, student, r 317 W Calhoun
Reynolds Mark (Elizabeth W), atty at law 13 Court sq, r 302 W Calhoun
Reynolds Mark Jr, student, r 302 W Calhoun
Reynolds Ola Miss, seamstress, r 404 S Harvin
Reynolds Tyrie B (Ellen), contr, r 207 N Main
REYNOLDS W SHELTON (Judith), bicycles and sporting goods 108 S Main, r 214 W Hampton av (see page 7)
RHAME BRYAN J, asst cashier The Bank of Sumter, r 22 Kendrick
Rhame C Coleman (Eva), mach oper Freeman Pub Co, r 22 Harby av
Rhame Chas L (Annie), clk O'Donnell & Co, r 22 Harby av
Rhame Ernest H (Emma), bkkpr Sumter Tel Mnfg Co, r 14 Kendrick
Rhame Louis B, clk, r 22 Kendrick
RHAME WM F (Hortense), cashier The Bank of Sumter, r 22 Kendrick
Rice Don-Ella Miss, r 31 S Washington
Rice Julia G, wid Wm D, r 31 Washington
Rice Maggie C Miss, r 31 S Washington
Richardson Agnes Miss, tchr Primary School, r 110 Church
Richardson Chas B, bricklayer, r 220 E Mary
Richardson Edw B, marble cutter W P Smith & Co, r 220 E Mary
Richardson G Edw (Victoria), carver W P Smith & Co, r 220 E Mary
Richardson James B, wks H W Hood, r 222 E Mary
Richardson James B (Mamie A), carp, r 111 Pear
Richardson James B (Mary), condr N W R R, r 301 S Sumter
Richardson John A (Mary), farmer, r 110 Church
Richardson Martha L Miss, r 222 E Mary
Richardson M Adrianna Miss, r 222 E Mary

S. M. PIERSON,
Harrows and Disk Cultivators that Satisfy the Farmers.
6, 8 and 9 S. Harvin St., SUMTER. S. C.

THE SOUTH CAROLINIANA LIBRARY

Farmers Bank & Trust Co.

C. G. Rowland, President. R. L. Edmunds, Cashier.

Solicit your business. All accommodations consistent with sound banking principles.

Richardson Thos E, real estate broker and collection and dlr in rare books, 15 N Main, r 110 Church
Richardson Victoria Mrs, grocer 220 E Mary, r same
Richardson W Hampton (Bridget), carver W P Smith & Co, r 220 E Mary
Ricker Annie L, wid Aaron D, r 311 N Main
Ricker Edward, retired, r 118 S Sumter
Ricker Fred F, pipe fitter, r 311 N Main
RICKER GEORGE L (Aida E), cashier The Sumter Savings Bank, r 311 N Main
Ridgill Margaret S, wid Lafayette, r 10 Harby av
Ridolf Joseph W (Catherine), wks Sumter Tel Mnfg Co, r 225 E Liberty
Riggs Henry B, clk Sumter Clothing Co, r 112 W Liberty
Riles H Elvy, wks Sumter Tel Mnfg Co, r 28 Railroad av
Riles H Vincent (Elizabeth), wks Sumter Tel Mnfg Co, r 28 Railroad av
Riles Walter, wks Sumter Tel Mnfg Co, r 28 Railroad av
Rivers Malcolm R (Mamie), clk Schwartz Bros, r 23 Warren
Roach Joseph B, retired, r 435 N Main
Roach Mary Miss, r 8 Warren
Roach Sarah Miss, r 8 Warren
(Roach, see also Roache)
Roache Martha K Miss, r 25 S Magnolia
Roberts Victoria Mrs, prin Sumter Bus College, r 209 N Main
Roberts Wm T (Mary), carp, r 9 Hudson
Robinson Robt (Edith), paper Hanger, r 103 S Sumter
Rocky Bluff Lumber Co (The), H L Scarborough prest and treas, O D Harvin vice-prest, J H Scarborough mngr, lumber mnfgs and dlrs, office 14 Court sq
Rodgers Lucy W, wid Motte L, r 538 S Main
(Rodgers, see also Rogers)
Rogers Mary A Miss, r 18 Owens
Rogers Wm, clk B F Estridge, r Broad bey limits
Rogers Wm P (Mary), wks Sumter Cot Mill, r 22 Mulberry
Rose Arrie Miss, clk Shaw-McCollum Mer Co, r 202 W Liberty
Rose Henry A, clk So Ry, r 303½ N Main
Rose James R (Maggie), wks Sumter D S & B Fctry, r 8 Dugan
Rose James R J (Addie), wks Sumter Tel Mnfg Co, r 8 Dugan
Rotholz Hermena B Miss, clk Schwatz Bros, r 9 E Calhoun
Rouse N Advil (Emma), sawyer Penn Lbr Co, r 101 S Harvin

Whilden Furniture Co.,

No. 102 SO. MAIN STREET.

Furniture Dealers, Embalmers and Undertakers.

Calls Answered Promptly—Day or Night.

Citizens Insurance Agency,
(Incorporated.)
29 N. Main St. Representing 12 of the best American and Foreign Insurance Companies. **Phone 148**

ROWLAND CHARLES G (Emma C), prest Farmers' Bank & Trust Co and Palmetto B & L Assn, treas Sumter Tel Mnrg Co and Alderman City of Sumter, r 135 Broad
Russell James D, grocer 9 E Liberty, r same
RYTTENBERG ABE (Miriam), J Ryttenberg & Sons and lessee and mngr Academy of Music, r 10 S Wahsington
Ryttenberg H Ray, student, r 215 W Liberty
RYTTENBERG IRVING A (Pauline S), mngr Sumter Brick Works, r 217 Church
RYTTENBERG J & SONS, (M G and Abe Ryttenberg), cotton buyers and commission merchants and proprs Sumter Brick Works, 1 W Liberty
RYTTENBERG MARCUS G, (J Ryttenberg & Sons), r 10 S Washington
Ryttenberg Rose, wid Harry, r 215 W Liberty
Ryttenberg Sol J, r 215 W Liberty

ST JAMES LUTHERAN CHURCH, Rev J D Epting pastor, N Washington, cor Hampton av
St Joseph's Academy, Sister M Raphael directress, 206 E Liberty
St Joseph's Chapel (R C), Rev A J McNeal pastor, 208 E Liberty
Sanders Barnwell R (Mary), money order clk P O, r 108 Church
Sanders Barnwell R Jr, clk T C Scaffe, r 108 Church
Sanders Emmie E Miss, r 325 W Hampton av
Sanders Hazel M (Lolien), clk O'Donnell & Co, r 226 W Washington
Sanders Lizzie, wid Richard M, r rear 18 E Calhoun
Sanders Marion J, clk Cuttino & Chandler, r 109 S Harvin
Sanders Pauline E Miss, r 224 N Washington
Sanders Richardson, clk F B Grier, r 328 N Main
Sanders Robt M, wks Sumter Tel Mnfg Co, r 108 Church
Sanders Saml (Maggie), clk O'Donnell & Co, r 15 Broad
Satterwhite Frank M Rev (Mary L), pastor Bartlette St Bap Church, r 15 W Bartlette
Satterwhite Marion Miss, tchr Primary School, r 15 W Bartlette
Scarborough Harry W (Anna B), car inspr A C L, r 115 N Washington
Scarborough H Lee (Emma), prest Rocky Bluff Lumber Co, r 203 N Main
Scarborough James H, mngr Rocky Bluff Lumber Co, r country

W. A. Thompson, THE MAIN STREET JEWELER. **Diamonds, Watches, Jewelry, Silverware and Optical Goods.**

WALTER G. STUBBS ALLSTON J. STUBBS
SUMTER CLOTHING COMPANY
Fashionable Clothing, Hats, Furnishings and Shoes
No. 5 SOUTH MAIN STREET

Scarborough Lydia Miss, stngpr The Minor Stores, r 329 W Liberty
Scarborough Mary J Miss, r 414 N Main
Scaffe Roland L (Lucy), clk So Ry, r 305 S Main
Scaffe Thos C (Mary J), stoves, tinware, pumps, tinning, roofing, etc, 31 S Main, r 33 S Main
Schilling August (Edith), supt Sumter Water Co, r 12 Warren
Schumacher Wilbur S (Leila), music tchr 7 N Main, r 104 S Harvin
Schwerin Alberta L Miss, stngpr, r 112 N Washington
Schwerin Cecil F, contr and bldr, 112 N Washington, r same
Schwerin Cecile T, wid Herman, r 112 N Washington
Schwerin Julia E Miss, r 112 N Washington
SCHWERIN JULIUS A (Sophie R), real estate, paper hanger and bill poster, 108 S Main, r 24 S Magnolia (See page 7)
Schwerin Julius A Jr, R F D Carrier, r 24 S Magnolia
Schwartz Bros, (Isaac, C D and Miss E Schwartz), dry goods, millinery, shoes, etc, 32 N Main
Schwartz Chas D (Celia), Schwartz Bros, r 119 N Washington
Schwartz Emma Miss, Schwartz Bros, r 102 W Liberty
Schwartz Gertrude Miss, r 119 N Washington
Schwartz Isaac (Edith R), Schwartz Bros, r 102 W Liberty
Scott Geo W (Laura), grocer 101 Dingle, and overseer Sumter Cot Mill, r 423 Council
Scott James, wks Sumter Cot Mills, r 423 Council
Scott J Woodrow, clk Levi Bros, r 225 Church
Scott Kinnie R, wks Sumter Cot Mills, r 423 Council
Scott Mamie Miss, r 423 Council
Scott May B Miss, r 225 Church
Scott Thos E, r 225 Church
Scott Wm H (Mary B), retired, r 225 Church
Scott W Marion, student, r 225 Church
Scurry Maggie Miss, wks Sumter Tel Mnfg Co, r 24 Railroad av
Scurry Rosa Miss, wks Sumter Tel Mnfg Co, r 24 Railroad av
Seale Edw E, student, r 221 E Liberty
Seale Julian H, clk M Green, r 221 E Liberty
Seal Wm H (Mary A), county supervisor, r 221 E Liberty
Seay Sada Miss, stngpr Crosswell & Co, r 218 S Main
Seiffert Frank (Helen), trav sales, r Hotel Sumter
Sewell Coy, wks Sumter Cot Mills, r 427 Council

The Sumter Door, Sash and Blind Factory
J. W. McKIEVER, Proprietor.
DOORS

The Sumter Insurance Agency
Fire, Life, Health and Accident
Plate Glass a Specialty
Also Surety Bonds Written

Seymour Buchanan B (Ada A), sales Singer S M Co, r 318 W Calhoun
Seymour Etta Miss, r 5 N Harvin
Seymour Hiram J, policeman, r 5 N Harvin
Seymour Julius H, coll, r 5 N Harvin
Seymour Wesley V, clk, r 318 W Calhoun
Shaw John W (Eva), prest Shaw-McCollum Mercantile Co, r 21 S Washington
Shaw Leila Miss, r 110 S Sumter
Shaw Lou Miss, r 110 S Sumter
Shaw-McCollum Mercantile Co, J W Shaw prest, J H McCollum Jr sec and treas, dry goods, notions and shoes, 13 S Main
Shaw Robt R, piano tuner, r 130 (120) S Main
Shaw Sallie Miss, r 110 S Sumter
Shaw Wm D (Maggie), carrier P O, r 112 Kendrick
Shaw Wm F (Madge A), with The D J Chandler Clothing Co, r 202 W Calhoun
Shelor Robert (Alice H), W P Smith & Co, sec and treas Sumter Tel Co and asst bkkpr Harby & Co, r 8 Harby av
Shelor W Raymond, clk The Minor Stores, r 203 N Main
Shirer John D (Ada V), Von Ohsen & Shirer, r 11 N Sumter
SHORE GEORGE D (Lottie), postmaster, r 224 W Calhoun
Shore Geo D & Bro, inc, W G Moses sec, treas and genl mngr, whol grocers and agt Standard Oil Co, 39 S Main
SIBERT'S DRUG STORE, W W Sibert mngr, 8 S Main
SIBERT, WM W, mngr Sibert's Drug Store, r Jackson Hotel
Simpson Cyrus L (Theresa), carp, r 19 E Calhoun
Sims Ida A Miss, wks Sumter Tel Mnfg Co, r 107 Pear
Sims Robt G (Mary A), saw miller, r 107 Pear
Sinai Congregation Synagogue, Rev. Jacob Klein rabbi, cor Church and Hampton av
Sinclair Peter (Lula), grocer 4 W Liberty, r 27 E Canal
Sing James W (Willie), roadmaster N W R R of S C, r 9 W Oakland av
Sing Lee, laundry, 28 W Liberty, r same
Sing Poy, laundry, r 27 Council
Singer Sewing Machine Co, J H Guthrie mngr, 41 S Main
Singleton Chas H (Anna H), clk Ducker & Bultman, r 538 S Main
Sizer John H Lumber Co, Fred H Sterner prest, John M Sizer sec Jackson Hotel

D. G. Zeigler, See me I will Save You Money.
CONSULTING ARCHITECT.

W. E. HARRIS CIGARS AND TOBACCO AND SMOKERS' ARTICLES...
No. 2 N. MAIN STREET AND HOTEL SUMTER

Sizer John H Lumber Co, Fred H Stemer prest, John H Sizer sec and treas, whol mnfgs lumber, office 18 S Main
Skinner Albert N (Belle), overseer Sumter Cot Mills, r 12 Owens
Skinner Edgar (Mary), machine shop 111 E Hampton av, r 107 E Hampton av
Skinner Mary A, wid John W, r 22 Mulberry
Smith Chas W, mngr Geo F Epperson, r 335 W Hampton av
Smith Edw D, clk A C L, r 134 (124) S Main
SMITH E MOOD (Minnie), mngr Olin B Davis, r 228 Church
Smith Hemby H, cotton weigher, r 335 W Hampton av
Smith H Stansill, wks Sumter I L & P Co, r 335 W Hampton av
Smith Irma E Miss, stngpr Haynsworth & Haynsworth, r 335 W Hampton av
Smith Thos N (Mary), lumger, r Broad bey limits
Smith Wm P (Margaret A), W P Smith & Co, r 335 W Hampton avenue
Smith W P & Co, (WP Smith and Robt Shelor), proprs Sumter Marble Works, 8 Court sq
Solomons Augusta I Miss, r 127 N Main
Solomons Kate C Miss, r 127 N Main
Solomons Maude C Miss, r 127 N Main
Solomons Nina M, wid E Alva, r 21 Warren
Southerland Martha Miss, dressmkr Sumter D G Co, r 302 S Sumter
Southern Cotton Oil Co (Sumter Mill), Perry Moses mngr, L R Camp supt, office 411 S Main
SOUTHERN ENGINEERING CO, J M Harby prest and sec, Perry Moses Jr mngr and treas, office 3 & 4 Court sq
SOUTHERN EXPRESS CO, C H Dorn agent, 110 S Main
Southern Railway Co, J R Cleck agt, passgr and freight depots S Sumter bet Dingle and Railroad av
Spann Frank M (Emily M), trav sales, r 17 E Hampton av
Spann Henry (Blanche), trav sales, r 28 Haskell
SPANN JAMES C (Mattie S), physician 102 Church, r same
Spann J McFadden, propr The Sumter Book Store, r 209 N Main
Spann Wm Y (Reba), with Cash Grocery Store, r 18 Haskell
Sparks J Clarence, fertilizers, r 108 S Sumter
Sparks Saml (Sallie), fertilizers, r 108 S Sumter
Spencer Chas H (Sarah A), mach, r 301 S Sumter
Spigner Walter E (Maggie), wks Kennedy Bros, r 223 E Mary
Sprunt Alexander & Son, H H McIlhenny mngr, cotton buyers, 15 N Main

W. B. Boyle, Livery, Sale and Feed Stable.
No. 22-26 E. Liberty Street.
Phone 41.

CHARLES C. WILSON, A.M., C. E., ARCHITECT,
1302 Main Street,
COLUMBIA, S. C

Stack Mena Miss, wks Schwartz Bros, r 11 W Bartlette
Stack Wilhelmina C, wid Wm F, r 11 W Bartlette
Stafford Lula Miss, r 106 S Harvin
Stallings Walter S, clk E W Vogel, r 15 Warren
Stamer Harry, trav sales, r 209 E Liberty
Standard Oil Co, Geo D Shore & Co agts, 39 S Main
Stansill Chas W (Maggie), city sales Harby & Co, r 14 Haynsworth
Stansill Chas W Jr (Julia), ins agt, r 14 Haynsworth
Stansill Eugene, surveyor, r 14 Haynsworth
STATE MUTUAL LIFE INS CO of Worcester, Mass, W A Brown agt, 24-26 E Liberty (See advt)
Steinmeyer L Lizzie, wid Claude P, r 36 W Liberty
Sterner Fred H, prest John H Sizer Lumber Co, r Allentown, Pa
Stevenson D Calvin (Mary), pharmacist De Lorme Pharmacy, r 24 Haskell
Stiles Wm C D, foreman Sumter Tel Mnfg Co, r country
Stokes Elizabeth Mrs, houskpr Jervey House, r same
Storm John T (Cora), mngr tailoring dept Stubbs Bros, r 227 E Liberty
Stoudemire Danl F, clk DuRant Hdw Co, r 220 N Main
Stoudemire Walter J, coll Von Ohsen & Shirer, r 11 W Hampton av
Strange Wm H (Anna), barber Hotel Sumter, r 414 N Main
Strauss A A & Co, (I Strauss), genl mdse 25 N Main
Strauss Isaac, (A A Strauss & Co), r 5 W Calhoun
STRAUSS ISAAC C (Hattie R), v-prest The Sumter Savings Bank and atty at law 120-122 N Main, r 215 W Liberty
Strauss Leopold (Rosa), mngr Mrs R Strauss, r 34 S Sumter
Strauss Rosa Mrs, genl mdse 4 S Main
Strauss Yetta, wid Seligman, r 5 W Calhoun
Strickland Addie Mrs, clk The Minor Stores, r 20 W Calhoun
Strickland W Henry (Addie), clk A A Strauss & Co, r 20 W Calhoun
Strother Alice Miss, r 207 W Calhoun
Strother Henry D (Augusta), carp, r 207 W Calhoun
Strother H David, clk, r 207 W Calhoun
Stubbs Alice Miss, clk The Minor Stores, r 11 N Washington
STUBBS ALLSTON J, (Sumter Clothing Co), r 11 N Washington
STUBBS' BROS, (C L and S W Stubbs), clothing, shoes, etc, and merchant tailors, 10 S Main
Stubbs Campbell E (Kate), insurance, r 11 N Washington
STUBBS CAMPBELL L (Lillian H), (Stubbs' Bros), r 107 W Hampton av

Hotel Jackson,
SUMTER, S. C.
Modern in every way. First-Class Service. Rooms with or without Bath. Telephone in every room. Unexcelled Table, Courteous Attention.

We do a General Banking Business and Pay you Four Per Cent. on all money deposited in SAVINGS DEPARTMENT

The Sumter Savings Bank.

Stubbs C Elvin Jr, clk, r 11 N Washington
STUBBS SYDNEY W (Olive), (Stubbs' Bros), r 11 N Washington
STUBBS WALTER G (Tillie E), Sumter Clothing Co and Alderman City of Sumter, r 209 S Main
STUBBS W G & A J, proprs Sumter Clothing Co, 5 S Main
Stuckey Arrie Miss, r 107 Salem av
Stuckey A Brooks (Leila C), atty at law 11 Court sq, r 107 Salem avenue
Stuckey Henry M (Daisy Lee), physician 21 S Main, r 321 W Hampton av
Stuckey Neta Miss, r 107 Salem av
Suares Esther Miss, r 112 S Sumter
Suares Miriam Miss, r 112 S Sumter
Suder Archie W (Jessie R), bkkpr, r 332 N Main
Sumter Academy of Music, Abe Ryttenberg lessee and mngr, City Hall bldg
SUMTER BANKING & MERCANTILE CO, W A Bowman prest, C W Boshamer sec and treas, office 12 W Liberty, warehouse Manning av cor Lukens
SUMTER BOARD OF HEALTH, Dr James C Spann prest, Emmett I Reardon sec, room 2 City Hall bldg
Sumter Book Store (The), J M Spann propr, books and stationery etc, 16 W Liberty
SUMTER BOTTLING WORKS, E D Witherspoon and B F Estridge proprs, mnfgs soda water, etc, 1-5 Hauser
SUMTER BRICK WORKS, J Ryttenberg & Sons proprs, works on A C L R R east end of Liberty, office 1 W Liberty (See page 4)
Sumter Business College (The), J H Lippard prest, 103 N Main
SUMTER CHAMBER OF COMMERCE, John M Knight prest, Emmett I Reardon sec, room 2 City Hall bldg
SUMTER CITY DIRECTORY, The Walsh Directory Co, publishers, home office 270 Meeting St, Charleston, S C
SUMTER CLOTHING CO, W G & A J Stubbs proprs, clothing, mens' furnishings, hats and shoes, 5 S Main (See top lines)
Sumter Coca Cola Bottling Co, Crosswell & Co proprs, 334 S Sumter
SUMTER COFFIN & CASKET MNFG CO, Witherspoon Bros & Co proprs, 215 S Magnolia

T. C. Cuttino, **20 W. LIBERTY ST.**

Headquarters for Wrought Iron, Pipe Fittings, Valves, Etc., Etc.

PHONE 218.

WHITE & McCALLUM,
18 So. Main St., - SUMTER, S. C.
Your business will be safe in their hands.
TRY THEM

Real Estate and Insurance AGENTS.

Sumter Compress, Sumter Banking & Mercantile Co lessees, So Ry tracks above passgr depot
Sumter Cotton Mills, D J Winn lessee and mngr, mnfg yarns, 415 Council
SUMTER COUNTY COURT HOUSE, N Main & Court square
Sumter County Jail, G W Hancock jailor, 27 W Canal
SUMTER DOOR SASH & BLIND FACTORY, J W McKiever propr, mnfrs sash, doors, blinds, mantels, building material turned work, etc, foot of E Liberty st (See Bottom lines)
SUMTER DRUG CO, C S Kingsmore propr, 26 S Main
SUMTER DRY GOODS CO (THE), G A Lemmon prest and mngr, dry goods, notions, millinery, shoes and dressmaking, 1 S Main
Sumter Frances C Miss, tchr, r 215 Salem av
Sumter Grocery Co, E W Hurst prest, H G Hill sec and treas, 34 N Main
Sumter Gymnasium Club, 103 N Main
SUMTER HERALD (THE), John M Knight editor, 105 N Main (See advt)
Sumter Hospital, in course of construction, E Calhoun cor Sumter
SUMTER ICE, LIGHT & POWER CO, Perry Moses prest, F A Bultman sec and treas, J J Hargy mngr, E H Moses supt, office rear 210 E Mary
SUMTER INSURANCE AGENCY (THE), Perry Moses Jr prest, T P Lynam v-prest and sec, I H Moses Mngr, 3 & 4 Court sq (See front cover and top lines)
Sumter Iron Works (The), John I Brunson prest, W E Brunson v-prest and genl mngr, E W Moise sec and treas, 109 W Oakland av
Sumter Kate R Miss, stngpr, r 215 Salem av
Sumter Land & Improvement Co, W M Graham mngr, 16 Court sq
Sumter Light Infantry Armory, 14 W Liberty
SUMTER LUMBER CO, R T Yates prest, F M Dunnington vice-prest and treas, J W Jackson sec and genl mngr, 204-210 E Mary
Sumter Marble Works, W P Smith & Co proprs, 8 Court sq
Sumter Music House, M B Randle mngr, 10 W Liberty
Sumter Pressing Club, W R Delgar Mngr, 118 S Main
SUMTER SAVINGS BANK (THE), Horace Harby prest, I C Strauss v-prest, Geo L Ricker cashier, 12 N Main (See front cover and top lines)

S. M. Pierson's

WAGONS Give Perfect Satisfaction.

SINGLE AND DOUBLE.

6, 8 and 9 S. Harvin St., SUMTER, S. C.

FARMERS BANK & TRUST CO. Capital, $60,000.
Solicits a share of your business.
C. G. Rowland, Pres. R. L. Edmunds, Cashier,

Sumter School of Music, H F Parker director, 103 N Main
Sumter Telephone Co (The), Dr S C Baker prest, G A Lemmon v-prest, Robt Shelor sec and treas, H C Tucker supt, 15 S Harvin
SUMTER TELEPHONE MNFG CO (THE), C T Mason prest and genl mngr, F C Manning v-prest and sec, C G Rowland treas, telephone mnfrs, 207 S Harvin
Sumter Thos S (Catherine W), agt Home Fertlzr Chem Wks, r 215 Salem av
Sumter Training School for Nurses, 106 W Hampton av
Sumter Transfer Co (The), E A Edwards propr, 206½ S Main
Sumter Water Co, August Schilling supt, office 11½ Court sq
Swann Wm H (Belle), wks Sumter Tel Mnfg Co, r 42 Hauser

TARRER KATIE W MISS, clk J F Beard, r W Broad nr limits
Taylor Forrest (Mattie), trav sales, r 209 N Main
Team Adam A, wks Sumter Tel Mnfg Co, r 313 N Main
Team John J (Hattie), clk G F Epperson, r 313 N Main
Teicher Ammie B Miss, music tchr, r 20 E Hampton av
Teicher Frank F (Margaret B), clk Chasn P O, r 20 E Hampton av
Teicher Franz, clk, r 20 E Hampton av
Teicher Franzeska A Miss, r 20 E Hampton av
Teicher Isidore B Miss, music tchr, r 20 E Hampton av
Teicher J Otto, bkkpr Burns Hdw Co, r 20 E Hampton av
Teicher Marie O Miss, tchr, r 20 E Hampton av
Temple Robt L (Mary B), mngr City Repair Shop, r 17 E Hampton av
Thames Alfred W (Minnie), wks Sumter Lbr Co, r 38 Hauser
Thames Chas (Hattie L), r 108 S Harvin
Thigpen Fannie R, wid Saml J, r 19 Owens
Thomas Marion J, trav sales, r 101 S Sumter
Thomas Stephen E (Bertha), wks H J McLaurin Jr, r 304 S Harvin
Thompson Alex, mngr Jersey Dairy, r 17 S Main
Thompson Saml E, lineman W U Tel Co, r 115 E Liberty
THOMPSON WM A (Genie), jewelry, diamonds, silverware, optical goods, etc, 6 S Main, r 110 N Washington (See bottom lines and advt)
Thornton James, wks Sumter Tel Mnfg Co, r 206 S Sumter
Tindall Benj F (Hannah), carp, r 107 E Canal
Tisdale Alice Miss, r 4 Hauser
Tisdale Arthur T, wks Sumter Tel Mnfg Co, r 4 Hauser

Whilden Furniture Co., Furniture Dealers, Embalmers and Undertakers.
No. 102 SO. MAIN STREET. Calls Answered Promptly— Day or Night.

Place your INSURANCE through the—— **Citizens Insurance Agency**
G. E. Haynsworth Manager,
29 N. Main Street.
PHONE 148. (INCORPORATED.)

Tisdale Clarence L (Annie), saw mill, r 329 W Liberty
Tisdale G Hartley, wks Sumter Tel Mnfg Co, r 4 Hauser
Tisdale Harold, clk, r 15 Haynsworth
Tisdale Hattie M, wid Geo W, r 4 Hauser
Tisdale H Lampley, grocer 202 S Main, r 4 Hauser
Tisdale James (Alice), saw miller, r 15 Haynsworth
Tisdale John F, stamper P O, r 126 E Liberty
Tisdale Pressley E, carp, r 4 Hauser
Tourney Ella, wid Timothy J, r 35 S Sumter
Towles Winfield C (Amy), clk Burns Hdw Co, r 12 Warren
Tradewell Ann E, wid Francis A, r 27 S Washington
Tribble Wm A, policeman, r 7 E Liberty
Tryon Edna Miss, draughtsman D G Zeigler, r Broad bey limits
Tucker Hurd C (Lucy), supt Sumter Tel Co, r 226 Church
Turner Bessie Miss, r 14 N Harvin
Turner Henry (Ida), wks Sumter Tel Mnfg Co, r 401 Church
Turner Jessie S Mrs, tchr, r 335 W Hampton av
Turner J Peter (Mittie), wks Sumter Tel Mnfg Co, r 10 Railroad av

UNITED STATES POST OFFICE, Geo D Shore postmaster, 8 W Liberty
United States Weather Bureau, Wm D Shaw observer, 8 W Liberty

VANDOROS GEORGE, grocer 38 S Main, r 15 S Main
Van Sant Fred B, asst ticket agt A C L, r 210 S Harvin
Varden Vara Miss, r 103 S Harvin
Vaughn Hampton (Jane), farmer, r bey Shannontown
Venning Wm C (Sarah), retired, r 303 N Main
Villeneuve Sarah J, wid Joseph, r 403 W Hampton av
Vinson Adele Miss, r 18 Haynsworth
Vinson Andrew P (Elizabeth), clk County Treasurer, r 18 Haynsworth
Vinson Robt B (Mamie T), clk The Minor Stores, r 17 Broad
Vogel Edw W (Bertha A), furniture 116 S Main, r 401 W Hampton av
Vogel E Lonnie, bicycles 116 S Main, r 401 W Hampton av
Von Ohsen Henry, (Von Ohsen & Shirer), r Orangeburg, S C
Von Ohsen & Shirer, Henry Von Ohsen and J D Shirer, wheelwrights, blksmiths and horseshoers, 18-22 W Hampton av

W. A. Thompson
The Main St. Jeweler.
Our Repair Department most up-to-date in the city.

WALTER G. STUBBS ALLSTON J. STUBBS
SUMTER CLOTHING COMPANY
Fashionable Clothing, Hats, Furnishings and Shoes
No. 5 SOUTH MAIN STREET

WACHTOR ERNEST S (Sadie), clk W B Boyle, r 108 E Liberty
Wallace Braxton C (Ella), bkkpr B J Barnett, r 6 Haskell
Walsh Bartow (Bessie), sec and treas Equitable and Palmetto B & L Assn and bkkpr Bank of Sumter, r 18 Kendrick
Walsh Bartow Jr, student, r 18 Kendrick
WALSH DIRECTORY CO (THE), W H Walsh Genl Mngr, publishers The South Carolina State Directory and City Directories of Charleston, S C, Columbia, S C, Sumter, S C, Greenville, S C, Spartanburg, S C, Chester, S C, Rock Hill, S C, Anderson, S C, Orangeburg, S C, Charlotte, N C, Winston-Salem, N C, Lynchburg, Va, and Roanoke, Va. Home office and Library 270 Meeting st, Charleston, S C, branch offices and Libraries Lynchburg, Va, and Roanoke, Va. (See opposite page)
Walsh Thos V (Ellen J), Judge of Probate, r 538 S Main
Walsh Thos V Jr (Kathleen), agt A C L R R, r 105 S Harvin
Ward Jesse, wks Sumter Tel Mnfg Co, r 122 E Mary
Ward Thos P (Janie), wtchmn A C L, r 401 Church
Ware Eugene W, trav sales, r 102 S Harvin
Ware & Leland, Havelock Eaves mngr, genl brokers 3 Main
Warren Albert G (Kate M), clk, r 1 W Oakland av
Warren Geo C, wks Sumter Tel Mnfg Co, r 1 W Oakland av
Warren Guy L, tchr, r 1 W Oakland av
Warren Joseph A (Margaret), foreman Sumter Tel Mnfg Co, r 8 W Oakland av
Warren M Annie Miss, bkkpr T C Scaffe, r 1 W Oakland av
Warren Robt M, foreman Sumter Tel mnfg Co, r 1 Oakland av
Warren Sophie McB Miss, trained nurse, r 1 W Oakland av
WATCHMAN AND SOUTHRON (THE), H G Osteen editor and mngr, 18 W Liberty
Watson Lizzie Miss, r 10 Kendrick
Watson Maggie Miss, r 10 Kendrick
Watts James R (Lillie), wks Crosswell & Co, r 36 S Sumter
Watts J Uzell (Newell E), saw mill, r 211½ N Washington
Weatherly Asa C (Lillian), clk A C L, r 106 S Sumter
Weatherly John R, mach, r Broad bey limits
Weathers Wesley A (Winnie), contr, r 13 E Calhoun
Weaver Ann R, wid Hosea P, r 14 Railroad av
Weaver Geo P, mess De Lorme's Pharmacy, r 14 Railroad av
Weaver Mattie Miss, seamstress, r 14 Railroad av

The Sumter Door, Sash and Blind Factory
J. W. McKIEVER, Proprietor.
Sash

P. MOSES, JR.
GENERAL AGENT
EASTERN SOUTH CAROLINA

PENN MUTUAL LIFE INS. CO.
Largest dividend paying Company to Policy Holders of any Company doing business in the South

Webb Louisa C, wid Richard S, r bey Shannontown
Webb Mary J, wid Thos S, r bey Shannontown
Webb Robt C, carp, r bey Shannontown
Webb W Henry, farmer, r bey Shannontown
Webster May Miss, r 504 W Liberty
Wedekind Henry C (Fannie), wks Kennedy Bros, r 18 E Calhoun
Wedenfeller Andrew (Mary), retired, r 307 N Main
Weeks Albert H (Jane), 1st sergt police, r 3 Calhoun
Weeks Harry, wks H W Hood, r 3 E Calhoun
Weeks Saml, clk C F McFadden, r 3 E Calhoun
Welch Frank (Martha), condr A C L, r 114 S Sumter
Welch Mabel Miss, r 114 S Sumter
Weldon Robt A (Allie), clk County Dispy, r 109 S Sumter
Wellhouse Leo J (Lena), trav sales, r 223 E Liberty
Wells Annie M Miss, r 13 W Calhoun
Wells Corinne Miss, r 13 W Calhoun
WELLS EBENEZER (Mattie S), vice-prest The Minor Stores, r 226 Church
Wells Eliza Miss, r 222 Haynsworth
Wells Henry, wks Sumter Tel Mnfg Co, r 42 Hauser
Wells Henry L B (Maggie), r 222 Haynsworth
Wells James H, student, r 222 Haynsworth
Wells John, wks Sumter Tel Mnfg Co, r 108 E Liberty
Wells Maggie Miss, r 222 Haynsworth
Wells M Inez Miss, r 13 W Calhoun
Wells Whitfield G, farmer, r 13 W Calhoun
WESTERN UNION TELEGRAPH CO, T M Bradley mngr, 10 N Main
Whilden James J (Mary W), carp, r 217 W Calhoun
WHILDEN FURNITURE CO, J E Whilden and W C Chandler proprs, furniture dlrs and undertakers, 102 S Main (See bottom lines)
WHILDEN JOHN E (M Vardelle), (Whilden Furniture Co), r 113 Church
Whilden Laura E Miss, r 216 N Washington
Whilden R Septimus (Anna R), retired, r 216 NWashington
White B Richard, clk White & McCallum, r 309 N Main
White Earline Miss, clk Schwartz Bros, r 338 W Hampton av
White Edw M (Rosa), wks Sumter Tel Mnfg Co, r 403 Church
White Esther A, wid Joseph B, r 14 N Harvin
White E Turner, clk Sumter D G Co, r 309 N Main

D. G. Zeigler, CONSULTING ARCHITECT
HEATING AND SANITARY ENGINEERING A SPECAILTY

HARRIS TRY ONE OF HIS DRINKS
MADE BY EXPERTS
No. 2 N. MAIN STREET.

White Hettie Miss, dressmkr, r 14 N Harvin
White Johnson K (Annie), wks Sumter D S & B Fcty, r 409 Church
WHITE J DARBY (Addie), White & McCallum, r 410 W Hampton av
White J Eugene, clk Bultman Bros, r Jervey House
WHITE LEONARD E (Frances), supt of streets, r 309 N Main
WHITE & McCALLUM, J D White and D R McCallum Jr, real estate and insurance, 18 S Main (See top lines and front cover
White Mary E Miss, r 415 N Main
White Unita Miss, oper Sumter Tel Co, r 338 W Hampton av
White Wm N (Eugenia R), wks Booth Live Stock Co, r 209 N Washington
Whitlock Robt F (Lavinia), carp, r 115 E Canal
Whittemore John A, painter, r 14 Harby av
Whittemore Louise C Miss, r 14 Harby av
Wilder Arthur H, sales Stubbs' Bros, r 25 S Magnolia
Wilder Benj F (Maud), R F D carrier, r 11 Dingle
Wilder Julian D, clk Levi Bros and sub carrier P O, r 25 S Magnolia
WILDER J DIGGS (Sarah), Auditor Sumter County, r 25 S Magnolia
WILDER J G RICHARDSON (Ida), bkkpr Sumter Savings Bank and agt Aetna Life Ins Co of Hartford and Aetna Indemnity Co of Hartford, 12 N Main, r 25 S Magnolia (See page 4)
Wilder R Eugene, clk B J Barnett, r 25 S Magnolia
WILDER R KENDRICK (Ida), v-prest DuRant Hdw Co and Alderman City of Sumter, r 19 S Magnolia
Wilhelm Belle, wid Wm, r 9 N Harvin
Wilhelm Carrie F Mrs, grocer 37 E Liberty, r 9 N Harvin
Willeford Lenora G Miss, r 416 N Main
Willeford Mahaza M Mrs, boarding, 10 Church
Willeford Mary R, wid Wade H, r 416 N Main
Willeford Robt F (Ida), broker, r 10 Church
Williams Cornelius W (Eva), trav sales, r 106 S Sumter
Williams Georgie Madame, r 118 Green
Williams G Julius, grocer 113 N Main, r 117 N Main
Williams Netta Miss, r 306 S Harvin
Williams R Sumter, pharmacist China's Drug Store, r 113 S Main
Williams Thos H (Frank), clk, r 121 E Liberty
Williams Wm P (Mary), mach, r 306 S Harvin

W. B. Boyle, Farming Implements
—Phone 41.— No. 22-26 E. Liberty Street.

CHARLES C. WILSON, A. M., C. E., ARCHITECT,
1302 Main Street,
COLUMBIA, S. C

Wilson Cecil H, carrier P O, r 21 Broad
Wilson Evie A Miss, tchr, r 21 Broad
WILSON H FRANK (Georgia L), Master in Equity Sumter County, prest Cash Grocery Co, treas The Freeman Pub Co, sec and treas Home B & L Assn and atty at law, office 10 Court Sq, r 125 Broad
Wilson Moultrie R (Gertrude), clk Sumter D G Co, r 21 Broad
Wilson V Eloise Miss, r 21 Broad
Wilson Walter, wks Sumter Tel Mfg Co, r 11 Hudson
Wilson Walter G, agt Carolina Ins & Casualty Co, r 7 Dugan
Wilson Walter V (Maggie), blksmith City Repair shop, r 101 S Harvin
Winburn Daisy A Miss, r 101 W Hampton av
Winburn Jack M Miss, asst J H Winburn, r 101 W Hampton av
Winburn James H, photographer and picture frames 10½ S Main, r 101 W Hampton av
Winburn Minnie L Miss, r 101 W Hampton av
Winburn Pearl E Miss, trained nurse, r 101 W Hampton av
WINDHAM EZEKIEL T (Ella), county dispenser, r 20 E Calhoun
Windham Joseph E (Sarah), retired, r 118½ E Canal
Windham Mary E Mrs, boarding, 16 Levi
Windsor Geo E (Bertha), clk Beck Bros Co, r 12 W Oakland av
Winn David J Jr (Elma), sec and bkkpr Sumter Cotton Mills, r 23 Warren
Winn D James (Lou), lessee and mngr Sumter Cotton Mills, r W Calhoun nr limits
Winn Lizzie Miss, wks Sumter Tel Mnfg Co, r 120 Purdy
Witherspoon A DeKalb (Mary), retired, r 519 W Hampton av
WITHERSPOON BROS & CO, E L Witherspoon prest and genl mngr, M B Witherspoon v-prest, S F Osteen sec and treas, coffin mnfrs and proprs Sumter Coffin & Casket Mnfg Co, 204-210 E Mary and 215 S Magnolia
Witherspoon Carl A, asst bkkpr Witherspoon Bros & Co, r 101 S Magnolia
Witherspoon Drayton, trav sales, r 209 N Washington
WITHERSPOON EDWARD D (Mattie), Sumter Bottling Works, r 208 S Harvin
WITHERSPOON EUGENE L (Hattie), prest and genl mngr Witherspoon Bros & Co, r 209 S Magnolia
Witherspoon H Leroy, bkkpr W B Boyle, r 209 S Magnolia

The Jackson,
SUMTER, S. C.
Commercial Headquarters
Large Sample Rooms
Rates, $2 Up.

Make your money work as hard as you do by depositing it in the **Sumter Savings Bank,**
Savings Department.

Witherspoon James H (Ella), sales Whilden Furn Co, r 123 E Liberty
WITHERSPOON MILTON B (Leila), vice-prest Witherspoon Bros & Co, r 201 S Magnolia
Witherspoon R Henry, bkkpr Sumter B & M Co, r 109 S Harvin
Wolf W Manley (Della), asst yard mstr A C L, r 36 S Sumter
Woods Geo E (Mamie W), carp Sumter D, S & B Fcty, r 114 W Calhoun
Woolard Geo M (Kate), mach, r 101 E Liberty
Wright Edna Miss, r 404 S Harvin
Wright Ethel Miss, r 428 Council
Wright John E (Mary L), farmer, r 428 Council
Wright John L, lab, r 428 Council
Wright Robt L (Leila), bkkpr Harby & Co, r 502 W Hampton av

YATES A JESSIE MISS, r 9 W Calhoun
Yates J Atwood, clk So Ex Co, r 9 W Calhoun
Yates Kinloch, printer Freeman Pub Co, r 208 S Sumter
Yates Oliver L (Annie H), asst bkkpr First Natl Bank, r 13 Harby av
YATES RICHARD T, prest Sumter Lumber Co, r Lynchburg, Va
Yates Wm H (Tallullah I), grocer 101 N Main, r 9 W Calhoun
Yates Wm H Jr, bkkpr Sumter Gro Co, r 9 W Calhoun
Yeadon C Baynard, clk Crosswell & Co, r 301 S Main
Yeadon Daisy Miss, r 27 Haynsworth
Yeadon Wm (Maggie), clk W H Yates, r 27 Haynsworth
Yeadon W Yates, student, r 27 Haynsworth
Young May Mrs, housekeeper Jackson Hotel, r same
Young Nellie G Mrs, r 336 Church

ZEIGLER CLARENCE B, with E A Bultman, r 17 S Main
ZEIGLER DANIEL G (M Elizabeth), architect 15 N Main, r 106 S Washington (see bottom lines)
Zemp Frank L Jr (Margaret), lineman Sumter I L & P Co, r 220 N Main

PLUMBING

If you want first-class Plumbing at a reasonable price, call

T. C. CUTTINO,
20 W. Liberty St.
Phone 218.

COLORED DEPARTMENT OF NAMES

Walsh's Directory of the City of Sumter, S. C.

AND SUBURBS.

FOR 1905-1906.

ABRAHAM ABRAM REV (Rosa), r 527 S Harvin
Abraham Britton, carp, r 39 Walker av
Abraham George (Selena), waiter, r 512 N Main
Adams Benj, wks A C L, r 115 Pear
Adams Frank (Flora), lab, r 10 Haynsworth
Addison Lawson (Emma), lab, r 530 W Liberty
Albert Prince (Cornelia), lab, r Broad bey limits
Albert Wade, fireman A C L, r 37 W Oakland av ext
Allen Isaac, wks H J McLaurin Jr, r 2 Walker av
Allison Weyman, lab, r 446 S Sumter
Anderson Clemens (Eliza), fireman Sumter Brick wks, r 458 N Main
Anderson David, wks Best Pressing Club, r 218 E Hampton av
Anderson Edw (Carrie), lab, r 10 W Oakland av
Anderson Fayette (Fannie), lab, r 244 E Mary
Anderson Harrison, porter C Gazes, r Suburbs
Anderson James, carp, r 504 N Main
Anderson John, wks Lee Sing, r 119 Pear
Anderson McIver, Ry postal clk, r 504 N Main
Anderson Marcus, lab, r 105 Dingle
Anderson Sallie, cook, r 504 N Main
Anderson Stephen (Lavinia), fireman Sumter Water Co, r 115 Pear
Anderson Trezevant, carp, r 504 N Main
Anderson Wash (Irene), driver, r 221 W Calhoun
Andrews A Johnson (Emma), Ry postal clk, r 214 S Main
Andrews John (Rosa), lab, r 52 Robertson
Andrews Martha E, r 112 Manning av
Andrews Robt M (Laura), carp, r 118 Manning av
Andrews Susan J ,tchr, r 112 Manning av
Andrews Wm J (Amelia), restaurant and fish and oysters 5-7 W Liberty, r 318 S Main

Farmers Bank & Trust Co. TRANSACTS A GENERAL BANKING BUSINESS.

C. G. Rowland, Prest. R. L. Edmunds, Cashier.

ANDREWS WM T (Anna V), atty at law, editor "The Defender" and ins agt 28½ W Liberty, r 116 Manning av
Anthony Elliott, wks G D Shore & Bro, r Country
Arthur Cyrus (Rebecca), fireman A C L, r 30 Hudson
Arthur Simpson, lab, r rear 38 Walker av

BACOAT JOSEPHINE, laund, r 410 S Harvin
Bacoat Sallie, laund, r 13 Walker av
Baker John, farmer, r Broad bey limits
Baker John (Sarena), lab, r Shannontown
Baker Mary, dressmkr, r 424 S Main
Baker Robt, barber J W Green, r 4 Divine
Ballard Butler (Anna), wks Sumter I L & P Co, r rear 242 E Mary
Ballard Julia, restaurant 120 E Mary, r 28 Council
Ballard London (Georgiana), wks Sumter Tel Mfg Co, r 110 Haynsworth
Ballard March (Rebecca), carp, r 10 Haynsworth
Ballard Peter (Sarah), carp, r rear 24 W Canal
Ballard W Ladson, carp, r 219 W Calhoun
Barnum Moses (Polly), lab, r Northwestern av
Baxter Ulysses, bellman Hotel Sumter, r 212 S Main
Beasley Edw (Jessie), shingle mkr, r 444 S Sumter
Belser Israel S (Rebecca), lab, r 438 S Sumter
Belser John (Sallie), waiter Jackson Hotel, r 30 Manning av
Benbow Ferguson W (Amelia), carp, r 22 Hudson
Benbow Joseph (Emma), wks Penn Lbr Co, r 535 S Harvin
Bennett Ellen, tailoress D J Chandler Clo Co, r 18 W Bee
Bennett Hettie, cook, r rear 136 (126) S Main
Bennett Joshua, lab, r Ricker La
Bennett Louis (Ellen), carp, r 18 W Bee
Bethea Wash, carp, r 518 W Liberty
Billups John (Eliza), fireman A C L, r 107 Dingle
Birnie Chas W (Gardina), physician 4 N Main, r 312 S Sumter
Bishop Hezekiah (Sallie), wtchmn Penn Lbr Co, r 416 S Harvin
Bishop Lucius (Callie), switchmn A C L, r 19 Hudson
Black Docia, laund, r 30 Red and White No 2
Black Gabriel (Vernie), wks W M Graham, r 5 Silver
Black Wm (Millie), wks W B Boyle, r Shannontown
Blair Winnie, laund, r 517 S Main
Blake Jacob C, grocer 403 W Liberty, r same
Boatwright Saml (Hannah), lab, r 517 S Harvin

Whilden Furniture Co., Furniture Dealers, Embalmers and Undertakers.

No. 102 SO. MAIN STREET. Calls Answered Promptly—Day or Night.

Citizens Insurance Agency Insurance that Insures.
(INCORPORATED.) 29 N. Main Street.
G. E. Haynsworth, Manager. Phone 148.

Bolden James W (Rebecca), waiter, r 431 W Liberty
Bonaparte David (Carrie), lab, r 34 Red and White No 2
Bossard Abram (Rebecca), drayman, r 236 E Mary
Bossard Edw (Lillis), lab, r 120 Manning av
Bossard Marcus, wks G F Epperson, r 14 Hauser
Bossard Philip (Eva), lab, r 14 Hauser
Bossard Richard (Alice), hackman, r 236 E Mary
Bossard Susanna, cook, r 14 Hauser
Bossard Wesley (Amy), hackman, r 219 W Calhoun
Bostick Adam (Bertie), waiter, r 128 Manning av
Bostick Chas (Florence), bricklyr, r 5 Walker av
Bostick David (Susan), bricklyr, r 128 Manning av
BOWEN NICHOLAS T REV (Rachel), pastor Emanuel M E Church and prin Emanuel Industrial School, r 422 S Main
Bowman Augustus (Hattie), lab, r 438 S Sumter
Bowman James, wks Witherspoon Bros & Co, r 34 Council
Boyd Adam W (Louisa), painter, r 426 S Sumter
Boyd Maggie V, tchr, r 426 S Sumter
Boyd Wm (Agnes), lab, r 2 Manning av
Boyd Winter (Sallie), lab, r 10 Ricker
Boykin Frank (Bessie), blksmith, r Shannontown
Boykin Vinie, r 10 Ricker al
Bracy Antony, porter Dr G W Dick, r 468 N Main
Bracy Clara, cook, r rear 502 W Hampton av
Bracy George (Katie), drayman, r 468 N Main
Bracy James (Sarah), wks W B Boyle, r Broad bey limits
Bracy John (Rebecca), carp, r 104 Haynsworth
Bracy Lucinda, laund, r 435 S Sumter
Bracy Octavia, wks J H Levy, r rear 305 N Main
Bracy Stephen, lab, r 435 S Sumter
Bradford Arthur, wks Sumter Tel Mfg Co, r 2 Andrews
Bradford Fronie, laund, r 501 S Main
Bradford Marion, wks Witherspoon Bros & Co, r 2 Andrews
Bradford Peter (Ellen), wks Penn Lbr Co, r 535 S Harvin
Bradford Pinckney (Rena), lab, r rear 10 Ricker
Bradley Benj (Annie), lab, r 17 Ricker
Bradley Ella, laund, r 240 E Mary
Bradley Emanuel (Lizzie), wks Penn Lbr Co, r Silver nr limits
Bradley Henry (Emma), coupler A C L, r 112 E Bee
Bradley Mary, waitress A C L Depot, r 16 Red and White No 2

W. A. Thompson, The Main St. Jeweler.
Fine Line of Goods to Show You.

WALTER G. STUBBS ALLSTON J. STUBBS
SUMTER CLOTHING COMPANY
Fashionable Clothing, Hats, Furnishings and Shoes
No. 5 SOUTH MAIN STREET

Bradshaw Joshua (Carrie), wks H J McLaurin Jr, r 15 W Hampton av
Brailsford Mamie, dom M Levi, r rear 226 E Liberty
Bridges Edw, butler H J McLaurin, r rear 206 Salem av
Brisbon James (Mary), lab, r Moses Rd
Bristow Anna, cook, r 122 Manning av
Britton Abraham (Lillian), driver, r Manning Rd
Britton Sarah, cook, r 524 W Hampton av
Brock Benj, carp, r 429 S Sumter
Brock Cyrus (Lucy), carp, r 429 S Sumter
Brock Henry (Ella), carp, r 429 S Sumter
Brock Laura, laund, r 10 W Calhoun
Brock Tina, cook, r 221 W Calhoun
Brooks James (Jane), cook, r rear 24 W Canal
Brooks Joseph (Janie), porter Cash Grocery Co, r 14 Walker av
Brooks Mary, laund, r 420 S Sumter
Brown Andrew (Mary), lab, r rear 306 Salem av
Brown Benj, wks Sumter Tel Mfg Co, r 207 S Sumter
Brown Caesar, wks A C L, r 9 Divine
Brown Cleveland, wks Sumter Pressing Club, r 2 Andrews
Brown Edw (Rosa), hostler A D Harby, r 411 W Liberty
Brown Enoch (Georgia), wks Witherspoon Bros Co, r 554 S Main
Brown Flora, laund, r 116 N Sumter
Brown Fraser, porter E A Bultman, r rear 17 S Main
Brown Fred (Martha), wks Penn Lbr Co, r 27 Red and White No 2
Brown Harry, lab, r 10 Walker av
Brown Henry (Mary), driver Model Stm Bakery and grocer 102 E Calhoun, r same
Brown Henry (Sarah), hostler W M Graham, r 13 W Hampton av
Brown Isaac, waiter, r 20 Warren
Brown Isham (Dora), carp, r 41 Walker av
Brown Jacob (Nellie), lab, r 405 W Liberty
Brown John, carp, r Broad bey limits
Brown John (Lizzie), bricklyr, r 3 W Bee
Brown Lizzie, laund, r 10 W Bartlette
Brown Mary, laund, r 2 Red and White No 1
Brown Oliver (Maggie), drayman, r 48 Red and White No 1
Brown Richard (Candis), carp, r Broad bey limits
Brown Rosa, grocer 411 W Liberty, r same
Brown Rose, laund, r 12 W Bee
Brown Sarah, laund, r 110 Divine

The Sumter Door, Sash and Blind Factory
J. W. McKIEVER, Proprietor.
Blinds

The Sumter Insurance Agency

We are the only Agents Writing Farm or Country Property

Write or call on us

Brown Sarah, laund, r 1 Haynsworth
Brown Sarah J, cook, r rear 217 Church
Brown Sidney (Martha), carp, r rear 38 Walker av
Brown Thos (Amanda), butler Dr C P Osteen, r rear 224 E Liberty
Brown Thos Rev (Ellen), r 432 S Sumter
Brown Toby (Caroline), shoemkr 10½ E Hampton av, r Ricker La
Brown Wallace (Pauline), driver, r 552 S Main
Brown Warren (Catherine), carp, r 10 Walker av
Brown Wm (Cecelia), carp, r rear 444 W Main
Brown Wm (Minnie), lab, r W Liberty bey limits
Brunson Ann, cook, r 107 Broad
Brunson Elliott, bricklyr, r rear 114 Haynsworth
Brunson Katie, laund, r Moses Rd
Brunson Philip (Tilla), lab, r Manning Rd
Brunson Robt (Maggie), wks Booth Live Stock Co, r Northwestern av
Bryant James (Elvina), lab, r 10 Andrews
Bryant John (Sarah), wks Sumter Tel Mfg Co, r Broad bey limits
Bryant Rebecca, laund, r 42 Grier
Buckner Danl (Sallie), lab, r rear 34 Walker av
Burch Jesse (Priscilla), waiter, r 449 Church
Burden Andrew (Rosella), lab, r rear 11 Manning av
Burgess Albert, lab, r 3 Haynsworth
Burgess Arthur, porter Levy & Moses, r 52 W Walker av
Burgess Chloe, nurse, r 121 E Canal
Burgess Frank (Amelia), wks A C L, r 17 Hudson
Burns Hannah, r Shannontown
Burns Marion, lab, r Shannontown
Burns Moses, wks H T Edens, r rear 226 Broad
Burrell Sylvester (Susan), waiter Hotel Sumter, r 30 Manning av
Burroughs Danl (Henrietta), wks C G Rowland, r 119 Pear
Burroughs Harmon, porter, r 119 Pear
Burroughs Henrietta, restaurant 1 W Hampton av, r 119 Pear
Burroughs Isaac (Lucy), wks N W R R, r 556 S Main
Burroughs James M (Orilla), grocer 306 S Main, r Shannontown
Burroughs Pinckney (Maggie), lab, r 528 N Main
Burroughs Wash, lab, r 10 Red and White No 2
Burroughs Wm (Nellie), drayman,r Shannontown
Burroughs Wm (Susan), driver Sumter Bottling wks, r 12 Manning av
Butler Capers (Annie), restaurant 116 E Mary, r 112 E Mary

D. G. ZEIGLER,

CONSULTING ARCHITECT

ILLUMINATION BY GAS and ELECTRICITY COMPLETE

HARRIS Carries the Largest and Best Assortment of Cigars and Tobaccos and Smokers' Articles IN THE CITY
No. 2 N. MAIN ST. AND HOTEL SUMTER

Butler George, painter, r 107 Broad
Butler James, lab, r rear 509 W Hampton av
Byrd Chas, carp, r 428 (500) S Main
Byrd Henderson, wks Sumter Transfer Co, r rear 27 E Canal

CABBAGESTALK THOS, butler Mrs R M Mikell, r 454 N Main
Cain Eliza, cook, r 116 N Sumter
Calhoun Lena, laund, r 4 E Mary
Campbell Nero (Annie), lab, r 10 Blanding
Campbell Richard (Lizzie), lab, r Northwestern av
Campbell Wesley, wks So C O Co, r 8 E Bee
Cannon John, wks Penn Lbr Co, r 25 Manning av
Cannon Wm (Josephine), lab, r 118 Divine
Cantey Boykin, carp, r east end of End st
Cantey Edward, lab, r Shannontown
Cantey George, waiter, r 108 Manning av
Cantey Gilbert (Hannah), lab, r Shannontown
Cantey Harry, wks Sumter Bottling wks, r 427 W Liberty
Cantey John, lab, r 105 Dingle
Cantey Matthew (Ellen), lab, r Shannontown
Cantey Robt, wks G F Epperson, r Shannontown
Cantey Wallace (Nellie), porter O'Donnell & Co, r 519 S Main
Capers Ebbin, porter V H Phelps, r 210 S Main
Capers George, wks A C L, r 7 Divine
Carolina Lee, wks A C L, r 9 Divine
Carter Edw (Jennie), wks H J McLaurin Jr, r W Liberty bey limits
Carter Fred, butler, r rear 418 W Hampton av
Carter Preston, wks H J McLaurin, Jr, r W Liberty bey limits
Carter Willis, wks Penn Lbr Co, r 3 Mary's Al
Cassell Benj (Josephine), driver O'Donnell & Co, r 23 Silver
Cassell Martha, laund, r 205 E Canal
Champion Benj (Grace), wks Sumter Tel Mfg Co, r 44 Walker av
Chandler Elise, laund, r 16 Ricker
Chapman Margaret, maid Jackson Hotel, r 113 Ellerbe
Chapman Rachel, cook, r 107 N Sumter
Cherry General P (Malvina), shingler, r 153 Manning av
Chesnutt James, lab, r 539 S Main
Chichester James (Sarah), lab Penn Lbr Co, r W end Hampton av
Childs John (Della), lab, r 50 Walker av
Clark Austin (Rosa), lab, r Moses Rd
Clarks Chapel A M E, 18 Red and White No 1

W. B. Boyle, Wagons, Buggies, Etc.
Phone 41. No. 22-26 E. Liberty Street.

CHARLES C. WILSON, A.M., C. E., ARCHITECT,
1302 Main Street,
COLUMBIA, S. C

Clark Johnson C Rev (Eliza), r 12 Red and White No 2
Clark Wm (Susan), wks Sumter S, D & B Fcty, r 218 W Bartlette
Clarkson Arthur, driver, r 409 W Liberty
Clarkson Hicks, porter Cuttino Bros, r 4 Mary's Al
Clarkson Mary J, laund, r 4 Mary's Al
Clarkson Nelson, wks Sumter Pressing Club, r 4 Mary's Al
Colclough Isaac (Ella), lab, r 14 Ricker
Colclough Robt, wks City, r 522 W Liberty
Colclough Wm (Elsie), lab, r Hudson nr limits
Colclough Marion, butler H Harby, r rear 222 Church
Coleman Annie, laund, r 5 Mulberry
Coleman Joseph (Carrie), wks Penn Lbr Co, r 54 Walker av
Commander Phoebe, r 533 S Main
Connor Maria, cook, r 109 N Sumter
Conyers Abraham M (Josephine), grocer and barber, 208 S Main, r 39 Walker av
Conyers Butler, wks A C L, r 9 Divine
Conyers Frank (Rebecca), wks Sumter Tel Mfg Co, r 505 W Liberty
Conyers Henry (Sallie), bricklyr, r Broad bey limits
Conyers Jethro, driver Sumter Gro Co, r Manning Rd
Conyers Ladson (Mamie), carp, r 25 Red and White No 2
Conyers Lindsey, butler H D Barnett, r rear 20 Warren
Cooper Augustus G, barber 13 W Liberty, r 466 N Main
Cooper Chas (Georgianna), lab, r 37 W Oakland av ext
Cooper Mingo C (Laura), carp, r 427 S Sumter
Cooper Peggy, cook, r 3 Mary's Al
Coot James (Thomasina), porter R H Bigham, r 22 W Canal
Council Allen, pressman Osteen Pub Co, r 12 W Bartlette
Council Commodore (Tiney), bricklyr, r 36 W Oakland av ext
Council Emma, laund, r 12 W Bartlette
Council Oscar, tailor Sumter Pressing Club, r 2 Andrews
Council Richard, wks Baker Infirmary, r 36 W Oakland av ext
Council Wm (Sallie), bricklyr, r 35 W Oakland av ext
Coy Joseph (Lizzie), lab, r 434 Council
Crawford Jane, laund, r 8 W Bartlette
Crawford Jeff, waiter Jackson Hotel, r 34 Council
Crossin Thos (Lillie), carp, r 429 W Liberty
Curtis Elias (Frances), wks Sumter Tel Mfg Co, r Shannontown
Cuthbert Edgar (Dollie), carp, r 438 N Main
Cuthbert Wm (Rachel), wks J D Craig Furn Co, r 440 N Main

The Jackson, Sumter's Leading Hotel
COMMERCIAL HEADQUARTERS

The Sumter Savings Bank, Will take care of your money and pay you for it at the rate of 4% on any Amount in Savings Department.

DANIELS Robt, bricklyr, r 209 W Bartlette
Dargan Henry (Ida), hostler, r rear 22 W Canal
Davis Abraham, carp, r Hudson bey limits
Davis Albert, porter M Green, r 502 N Main
Davis Anna, laund, r 535 S Main
Davis Annie, laund, r 8 N Harvin
Davis Betsy, laund, r 532 W Hampton av
Davis Carrie L, tchr Kendall Inst, r 136 Manning av
Davis Chas, drayman, r rear 230 Church
Davis Chas (Rebecca), lab, r 507 S Main
Davis Daniel (Phyllis), wks City, r 105 N Sumter
Davis Edw, porter, r 435 Church
Davis Edward, wks City, r 105 N Sumter
Davis Elliott, porter China's Drug Store, r Goldin Hill
Davis Ernest, wks Hotel Sumter, r 10 W Bartlette
Davis Estelle, tchr, r 18 W Bee
Davis Eugene, porter C Gazes, r 431 W Liberty
Davis Fannie, r Green Swamp Rd
Davis Frank, Ry postal clk, r 210 W Bartlette
DAVIS GAINEY J REV (Annie), presiding elder Beaufort dist M E Church, r 26 Railroad av
Davis Geo (Harriet), blksmith 13 Dingle, r 5 Mary's Al
Davis Harry, lab, r 502 N Main
Davis Hazel, lab, r 210 W Bartlette
Davis Henry (Carrie), carp, r Hudson bey limits
Davis Isaac (Lucy), driver Levy & Moses, r 405 W Liberty
Davis I Dunklin Rev (Emma), r 136 Manning av
Davis Jacob (Susanna), butler, r 218 W Bartlette
Davis Jacqueline, stngpr M H Fields, r 18 W Bee
Davis James, wks A C L, r 213 W Bartlette
Davis James (Lucy), wks City, r 42 S Washington
Davis James (Jessie), carp, r 101 Council
Davis Jane, laund, r 230 E Mary
Davis Jefferson (Lizzie), wks Sumter D, S & B Fcty, r 502 N Main
Davis Jefferson (Ellen), lab, r rear 26 Grier
Davis John (Beulah), lab, r Ricker La
Davis Legrand (Isabella), wks Sumter Trans Co, r 210 W Bartlette
Davis Lisbon, wks Witherspoon Bros Co, r 8 E Bee
Davis Mark (Virginia), bricklyr, r Manning Rd
Davis Peter (Lavinia), wks Booth Live Stock Co, r Manning Rd
Davis Phyllis, wks Hotel Sumter, r rear 105 S Sumter

HEATING If you want your house heated with either Steam, Hot Water or Hot Air, see T. C. CUTTINO, Phone 218. 20 W Liberty St.

White & McCallum do a general Real Estate and Insurance Business. They buy and sell Real Estate, collect rents in city or country, and write all kinds of Insurance.

18 So. Main St., Sumter, S. C.

Davis Robt, butler, r 5 Mary's Al
Davis Robt (Mary), carp, r Green Swamp Rd
Davis Rosa, laund, r 8 Haynsworth
Davis Rosa, laund, r 502 N Main
Davis Saml, lab, r rear 230 Church
Davis Saml, lab, r 524 W Hampton av
Davis Shore (Janie), wks W U Tel Co, r 16 Ricker Al
Davis Sidney (Margaret), lab, r rear 10 Purdy
Davis Solomon (Sarah), wks Penn Lbr Co, r 19 Red and White No 2
Davis Thos (Johnnie), wks A C L, r 552 S Main
Davis Thos (Janie), carp, r 411 W Liberty
Davis Wilder (Minerva), porter J D Craig Furn Co, r 405 S Main
Davis Wm, wks Sumter Transfer Co, r Country
Davis Wm (Maggie), wks City, r 8 E Bee
Deas Cena, restaurant 5½ W Hampton av, r 26 John
Deas Don C Rev (Ellen), r Manning Rd
Deas Isaac (Cena), painter, r 26 John
DEFENDER (THE), W T Andrews editor, weekly newspaper, 28½ W Liberty
DeLaine Chas (Rosa), carp, r 429 W Liberty
DeLaine Chas Jr (Minnie), carp, r 4 Blanding
DeLaine John (Mary), carp, r 4 Blanding
DeLaine Lawrence W (Juanita), barber F B Keene, r 33 Council
De Lorme Elnore (Jessie), carp, r 35 Walker av
DeLorme Wm B (Carrie), carp, r 29 W Oakland av ext
DeMore Lucius, wks Penn Lbr Co, r 430 Council
DeSaussure Adam (Margaret), lab, r 108 Haynsworth
DeSaussure Farris F, wks Witherspoon Bros & Co, r 108 Haynsworth
DeSaussure Nathan, wks Sumter Transfer Co, r Manning Rd
DesChamps Primus (Adeline), wks A D Hardy, r W Liberty bey limits
Devore Saml, wks Kennedy Bros, r Country
Dicky Mary M, laund, r 316 S Sumter
Dicks Abram B (Annie), wks Sumter B & M Co, r rear 219 E Hampton av
Dicks David (Eliza), lab, r 32 John
Dicks Susan, laund, r 24 Grier
Dickson Jeremiah (Epsie), carp, r 453 Church
(Dickson see also Dixon)

S. M. PIERSON, BUGGIES, CARRIAGES — AND — .. HARNESS ..

6, 8, and 9 S. Harvin St., SUMTER, S. C.

Farmers Bank & Trust Co.

C. G. Rowland, President. R. L. Edmunds, Cashier.

Solicit your business. All accommodations consistent with sound banking principles.

Diggs Alex (Diggs Bros), r 102 Council
Diggs Boyd(Diggs Bros), r 102 Council
Diggs Bros (D J, Boyd and Alex Diggs), grocers, 102 N Main
Diggs Danl J, Diggs Bros, r 102 Council
Diggs Sykes F, clk Diggs Bros, r 102 Council
Dines Eugene W (Naomi), grocer 501 S Harvin, r 202 E Bee
Dines Rufus, drayman, r 202 E Bee
Dingle Eugene, painter, r 3 Walker av
Dingle Simon, painter, r 3 Walker av
Dingle C Wm M (Hettie), painter, r 207 W Bartlette
Dinkins Ellis (Anna), carp, r Ricker La
Dinkins John (Nora), lab, r 48 Walker av
Dixon Peter, wks W M Graham, r 16 Hauser
Dixon Peter (Martha), lab, r 131 E Canal
Dixon Richard (Hester), lab, r rear 103 E Calhoun
(Dixon see also Dickson)
Dobson Edward, lab, r 114 Dobson
Dobson Edward (Susan), lab, r 8 Ricker
Dobson Wm (Delia), farmer, r 114 Dobson
Dooley Wm, lab, r rear 22 W Canal
Dority Bracy (Eliza), lab, r 9 Red and White No 2
Douglas Fortune, wks City, r 110 N Sumter
Douglas Geo (Mary), blksmith, r 515 W Liberty
Douglas Raphael, lab, r 441 S Sumter
Douglas Saml (Hennie), wks Penn Lbr Co, r 33 Manning av
Dow Daniel, lab, r 42 W Oakland av ext
Dow Isaac (Louisa), lab, r 42 W Oakland av ext
Dow Nathan, lab, r 42 W Oakland av ext
Dozier Rosa, laund, r 7 Mulberry
Dozier Thos (Rosa), wks A C L, r 3 Mulberry
Drayton Isaiah, wks A C L, r 115 Pear
Drew John (Minnie), carp, r Northwestern av
Ducksin Joshua (Sarah), fireman, r 15 Red and White No 2
Dukes Isaac (Alice), lab, r 33 Manning av
Dukes Joseph (Victoria), carp, r 427 W Liberty
Dunham Elizabeth, laund, r 433 S Sumter
Dunham Lavinia, laund, r 21 Silver
Dunmore Alice, cook, r rear 226 Church
DuRant Albertus (Mary), carp, r 446 S Sumter
DuRant Anna, restaurant 15-17 W Hampton av, r same
DuRant Chas, wks A C L, r 9 Divine

Whilden Furniture Co.,

No. 102 SO. MAIN STREET.

Furniture Dealers, Embalmers and Undertakers.

Calls Answered Promptly—Day or Night.

Citizens Insurance Agency (INCORPORATED.) Fire, Life, Accident, Health, Burglary, Plate Glass, Steam Boiler, Liability, Surety Bonds.
G. E. Haynsworth, Manager, 29 N. Main Street. Phone 148.

DuRant Clifton, bellman Jackson Hotel, r 218 E Hampton av
DuRant Emma, laund, r 402 S Harvin
DuRant Harvey (Josephine), wks Sumter B & M Co, r 26 Hudson
DuRant Isaac (Henrietta), wks Sumter B & M Co, r 32 Robertson
DuRant Logan, wks Penn Lumber Co, r Country
DuRant Lucius, porter DeLorme Pharmacy, r 26 Hudson
DuRant Matilda, cook, r rear 10 S Washington
DuRant Marion, lab, r rear 404 S Harvin
DuRant Sidney (Lula), lab, r 218 E Hampton av
DYKES HENRY W (Hattie), shoemaker 32 W Liberty, r 422 S Sumter
Dykes Judge, shoemkr, r 208 E Bee
Dyson Wm J (Chinca), Ry postal clk, r Green Swamp Rd

EDMUNDS FRANK (Carrie), carp, r rear 34 Walker av
Edwards Julius T (Sarah), barber 36 S Main, r 29 Council
Edwards Julius R (Lila), barber J T Edwards, r 101 Council
Eli Moses, waiter, r 116 N Sumter
Elliott George (Thomasina), fireman A C L, r 4 Divine
Elliott Isabella, restaurant 105 Dingle, r 107 Dingle
Elliott Luther, brkmn A C L, r 4 Divine
Ellerbe John, porter E B Hogan, r Country
Emanuel Industrial School, Rev N T Bowen prin, 420 S Main
Emanuel M E Church, Rev N T Bowen pastor, 420 S Main
English Edw (Jane), wks Sumter Brick wks, r rear 22 W Canal
Evans Alston, carp, r 12 Ingram
Evans Hampton (Rachel), bricklyr, r 45 Council
Evans Henry (Maggie), bricklyr, r 15 Hudson
Evans John (Maria), lab, r 15 Ricker
Evans Nathaniel, porter, r 15 Ricker
Evans Nora, laund, r 19 Silver
Evans Riley, lab, r rear 212 W Hampton av
Evans Rufus (Elsie), carp, r 16 Ingram
Evans Simon (Esther), wks J M Dick, r w end Hampton av
Evans Tillie, laund, r 15 Red and White No 2
Evans Warren (Lizzie), carp, r w end Hampton av

FAY CHAMPION (Lilla), carp, r 412 S Harvin
Felder James (Ida), wks G D Shore & Bro, r 437 S Sumter
FIELDS HENRY (Hester), blksmith and whlwright J C Geddings, r 209 W Oakland av

W. A. THOMPSON The TIFFANY of Sumter.
6 South Main Street.

WALTER G. STUBBS ALLSTON J. STUBBS
SUMTER CLOTHING COMPANY
Fashionable Clothing, Hats, Furnishings and Shoes
No. 5 SOUTH MAIN STREET

FIELDS MARSHALL H, agt Peoples Benevolent and Relief Assn and barber 32 W Liberty, r 8 Salem av
Fillmore Margaret, cook, r 505 S Main
Finch Thos (Eliza), lab, r 519 S Main
Fleming Beechman F (Fannie), shingler, r 7 Manning av
Fleming Edw (Amanda), porter Harby & Co, r Yankee Camp
Fleming Joseph, wks A C L, r 9 Divine
Foggie James L, blksmith 33 E Liberty, r Country
Ford Henry (Della), wks Sumter Tel Mnfg Co, r Shannotown
Franklin Anderson (Sarah), lab, r 221 E Hampton av
Franklin Anderson (Tina), driver Monaghan Hose Co, r 510 W Liberty
Franklin Hattie (S F Franklin & Co), r 216 N Main
Franklin Judge (Anna), Pressing Club 118 N Main, r 214 N Main
Franklin Saml F (Hattie), S F Franklin & Co, r 216 N Main
Franklin S F & Co (S F and H Franklin), grocers, 110 N Main
Fraser Edw (Fannie), carp, r Ricker La
Fraser Gabriel, lab, r 314 S Main
Fraser Richard (Sarah), wks City, r 6 Ricker
Fraser Saml (Lou), lab, r Broad bey limits
Frederick Marion J, atty at law 15 N Main, r 104 N Main
Frierson Allman, butler, r rear 502 W Hampton av
Frierson Andrew (Hannah), lab, r 17 Red and White No 1
Frierson Augustus U Rev (Ella C), pastor Second Presby Ch and prin Kendall Inst, r 417 S Harvin
Frierson David (Susan), lab, r 401 S Main
Frierson Emma E, wks W J Nelson, r Manning Rd
Frierson Martha, cook, r rear 112 N Sumter
Frierson Warren, driver Burns Hdw Co, r 226 E Mary
Fuller Benj (Lillie), lab, r 104 Manning av
Fuller Chas, wks Penn Lbr Co, r 25 Manning av
Fuller Joseph, wks Penn Lbr Co, r 104 Manning av
Fuller Moses, lab, r 104 Manning av
Fuller Wm, wks Penn Lbr Co, r 25 Manning av
Furman Alex, butler Baker Infirmary, r 14 W Calhoun

GADSDEN EMMA, waitress A Moses, r rear 14 S Washington
Gadsden Nelson (Georgiana), farmer, r rear 403 N Main
Gadsden Henry, carp, r rear 15 Broad
Gadsden Wm, porter, r rear 22 W Canal

The Sumter Door, Sash and Blind Factory
J. W. McKIEVER, Proprietor.
Columns

The Sumter Insurance Agency

Policies written in Standard Stock Companies in a legal and painstaking manner, avoiding errors and complications in adjustment of losses or damage.

Gaillard James (Eliza), wks So C O Co, r 140 Manning av
Gaillard Jesse (Ella), carp, r 3 Haynsworth
Gaillard Saml (May), waiter Jackson Hotel, r 134 Manning av
Gaillard Simon, cook, r rear 318 W Hampton av
Gaillard Wm (Lucy), wks So C O Co, r 20 Williams
(Gaillard, see also Gilliard)
Gallichat Hilliard (Rebecca), hostler A D Harby, r rear 8 Purdy
Galloway Wash, lab, r rear 9 Warren
Gamble Fannie, laund, r 474 N Main
Gantt Frank (Milissa), wks A C L, r 103 W Bee
Gardner Frank (Ella), wks city, r 9 Blanding
Gardner Hampton (Emma), lab, r 509 W Liberty
Gardner Jeremiah, lab, r rear 102 W Liberty
Gardner Joseph, lab, r rear 102 W Liberty
Gardner J Calhoun (Fannie), porter O'Donnell & Co, r 210 N Sumter
Gardner Randall (Malvina), butler I Schwartz, r rear 102 W Liberty
Gardner Saml (Mary), lab, r 107 Broad
Garner Edmund, wks Sumter Tel Mnfg Co, r 47 Walker av
Garner Saml, barber 23 E Liberty, r same
Gary Chloe, cook, r 27 Red & White No 1
Gary David (Mary), wks city, r 414 S Harvin
Gary Jeff H (Lucy), grocer 16 Manning av, r same
Gary Joseph, porter Pate's Music House, r rear 16 Council
Gary Joseph (Anna), wks Sumter Tel Mnfg Co, r 437 S Sumter
Gary Lillie, nurse, r rear 23 Warren
Gary Polly, laund, r 209 S Sumter
Gary Richard (Rebecca), lab, r rear 10 Ricker
Gary Saml (Lillie), wks city, r 18 Ricker al
Gary Stephen (Sityra), lab, r rear 242 E Mary
Gass Murray, porter Sumter Clothing Co, r 6 Manning av
Gass Saml (Katie), cook A C L, r 4 (2) Andrews
Gass Ulysses S (Janie), driver Whilden Furn Co, r W Liberty bey limits
Gass Wesley (Catherine), lab, r Ricker lane
Gass Wisdom D (Jeanette), farmer, r 6 Manning av
Gass Wisdom D Jr, grocer 2 Manning av, r 6 Manning av
Gayle Alvin (Susan), bricklyr, r 517 S Main
Gayle Benj (Lou), wks A C L, r 213 W Bartlette
Gayle James, lab, r 14 Walker av

D. G. Zeigler, Consulting Architect.
Plans and Specifications Complete
Charges Reasonable.

HARRIS SERVES THE BEST DRINKS IN THE CITY
No. 2 N. MAIN STREET.

Gayle Mary, laund, r 523 S Harvin
Gayle Saml (Hester), lab, r 14 W Bartlette
Gayle Susan, cook, r 2 Manning av
Geddes Wm (Adelle), lab, r Shannontown
George James (Mary), wks A C L, r 436 S Sumter
Gethers Phyllis, cook, r 221 W Calhoun
Gibson James (Ellen), driver, r 22 W Canal
Gilliard Alice, dressmkr, r 522 S Main
Gilliard John, carp, r Hudson bey limits
Gilliard Thos E (Alice), wks A W Crosswell, r 522 S Main
(Gilliard, see also Gaillard)
Gilmore Julius (Lizzie), wks Sumter Lbr Co, r 5 Mary's al
Glenn Joseph (Lavinia), lab A C L, r Northwestern av
Glenn Wm H, carp, r 17 Ricker
Glover James, fireman A C L, r 424 S Sumter
Glover Lena, cook, r 10 Ricker
Glover Mamie E, tchr Lincoln Graded School, r 214 S Main
Glover Marshall (Emily), Porter Harby & Co, r 424 S Sumter
Godfrey Preston (Sallie), carp, r 22 Walker av
Goodlett John, waiter Jackson Hotel, r 34 Council
Goodwin Jacob (Lizzie), wks A C L, r 417 S Main
Goodwin Joseph (Alice), baker and lunch room 6 W Liberty, r country
Gordon Hannah, r 102 Manning av
Gordon Patsy, laund, r 11 Haynsworth
Gourdine Lottie, cook, r 24 Red & White No 1
Gourdine Wm, lab, r 24 Red & White No 1
Graham Emanuel, lab, r rear 242 E Mary
Graham Jeff, lab, r 31 Silver
Graham Mary, cook, r rear 223 Church
Grantham Isaac, lab, r 556 S Main
Grantham James, carp, r 21 Council
Grantham Joseph (Emaline), driver mail wagon, r 6 Silver
Grantham Nathaniel, lab, r 556 S Main
Grantham Paul Rev (Frances), pastor Shiloh Bap Church, r 25 Council
Gray Joseph (Fannie), lab, r Pringle Grove
Green Benj J, cook, r 503 S Main
Green Estelle A, tchr Kendall Inst, r 15 Manning av
Green Frances, laund, r 2 Andrews
Green James W (Martha) barber 26 W Liberty, r 5 Bradford

W. B. Boyle, "GOLDSBORO" & "CORBITT" BUGGIES.
—Phone 41.— No. 22-26 E. Liberty St.

CHARLES C. WILSON, A. M., C. E., ARCHITECT,
1302 Main Street,
COLUMBIA, S. C.

Green Julia D, bkkpr Met Mut Ben Assn, r 501 W Liberty
Green Katie, laund, r 501 W Liberty
Green Lucinda, cook, r 8 Divine
Green Maria, laund, r 503 S Main
Green Nellie, laund, r 206 N Sumter
Green Prophet, lab, r rear 210 S Main
Green Richard, lab, r 21 Red & White No 2
Green Robt, bricklyr, r 2 Andrews
Green Saml, wks A W Crosswell, r Green Swamp rd
Green Sarah, cook, r 24 W Canal
Green Theo, waiter Jackson Hotel, r 214 S Main
Green Wm, tailor Cuttino & Chandler, r 501 W Liberty
Green Wm, lab, r 2 Andrews
Green Wm (Agnes), lineman, r 32 Grier
Gregg Cornelia, r Green Swamp rd
Gregg Junius, fireman Sumter Tel Mnfg Co, r 509 S Main
Gregg W Johnson (Eliza), tchr, r Shannontown
Griffin Harry (Eliza), chef Hotel Sumter, r 110 W Bartlette

HAINES JULIUS (Laura), wks Penn Lbr Co, r 107 E Bee
Hammett John, wks Witherspoon Bros & Co, r 105 Council
Hammett Rachael, laund, r 105 Council
Hampton Levy (Leila), wks Penn Lumber Co, r rear 526 N Main
Hampton Wm (Roxie), lab, r 6 Live Oak
HANDY NORTHROP, mngr Ideal Tailoring Co, r 209 W Bartlette
Hanlon Mabel, domestic, r 102 Manning av
Hardy Melvin, lab, r Northwestern av
Hargraves James (Elizabeth), wtchmn, r 48 Railroad av
Harmon John, wks A Salley, r W end Hampton av
Harmon John E Rev (Janie), r W end Hampton av
Harmon Mamie, tchr, r W end Hampton av
Harris Davis (Susan), lab, r 109 N Sumter
Harris Lizzie, wks Hotel Sumter, r 36 Council
Harris Wm H (Elizabeth), magnetic healer, r 4 Ricker
Harrison Augustus (Sarah), lab, r 525 W Liberty
Harrison Louis W, barber M H Fields, r 312 S Sumter
Harrison Rosa, r 312 S Sumter
Hartzog A C Rev, missionary, r 507½ W Liberty
Harvey Cherry, laund, r rear 4 Ricker
Harwin Burwell, wks Witherspoon Bros & Co, r country

Hotel Jackson,
SUMTER, S. C.
Modern in every way. First-Class Service. Rooms with or without Bath Telephone in every room. Unexcelled Table, Courteous Attention.

Our first care is for the Protection of our depositors. Make your money make money by depositing it in

THE SUMTER SAVINGS BANK,
SAVINGS DEPARTMENT

Harvin Dinah, laund, r 509 S Main
Harvin Frank, porter T C Scaffe, r Manning rd
Harvin Joseph B (Patsy), mail transfer, r 537 S Harvin
Hasty Edw (Lavinia), wks N W R R, r 8 Bradford
Hawthorne James S, waiter Hotel Sumter, r 312 S Main
Haynes John, bellman Jackson Hotel, r 535 W Liberty
Hayes Louisa, laund, r 535 W Liberty
Haynes John (Kate), lab, r 11 Walker av
Henderson Carolina, lab, r rear 26 W Canal
Henderson John (Charlotte), lab, r 214 E Hampton av
Henderson John (Ella), driver, r rear 225 W Calhoun
Hendricks John (Phoebe), lab, r 30 Red & White No 1
Henegan Wm (Agnes), lab, r rear 219 E Hampton av
Henry Seaborne (Jane), lab, r E end Liberty
Heriot Bessie, maid Jackson Hotel, r 28 W Calhoun
Hill Joseph (Josephine), lab, r Manning rd
Hilton Amos E (Emma), lab, r Shannontown
Hilton Lucy, laund, r 444 N Main
Hodge David, wks Sumter D S & B Fcty, r 44 Walker av
Holland Joseph (Annie), wks A C L, r 431 S Sumter
Holliday Wm (Rosanna), wks Penn Lbr Co, r 11 Red & White No 2
Holling Susan, laund, r rear 403 N Main
Holloman Dickerson (Julia), farmer, r 526 W Hampton av
Holloman Ellen, laund, r 36 Grier
Holloman Isabelle, cook, r 108 Divine
Holman Backus, waiter Jervey House, r Epperson's Row
Holmes Frank, lab, r 444 N Main
Holmes Richard (Mary), wks T C Scaffe, r 34 Council
Holmes Wm, lab, r 444 N Main
Hook & Ladder Co No 1, Jos Grantham foreman, 21 E Liberty
Hook David (Mary), lab, r Hudson nr limits
Hopkins Hattie, restaurant 314 S Main, r same
Hopkins Lawson, porter Sibert's Drug Store, r 314 S Main
House Chas H (Janie), farmer, r Hudson nr limits
House Lily, dressmkr, r 528 W Liberty
Howard Andrew (Emily), porter Levi Bros, r 12 Grier
Howard Frank (Henrietta), wks City, r 106 Haynesworth
Howard Henry, lab, r rear 24 W Canal
Howard Isaiah (Sarah), butler, r 12 Grier
Howard Malachi (Carnelia), lab, r 501 S Main
Howell Amy, cook, r 521 S Harvin

FOR PIPE, TIN, SHEET IRON, AND COPPER WORK OF ANY AND EVERY DESCRIPTION, 20 W LIBERTY ST. IS THE PLACE, AND T. C. CUTTINO IS THE MAN.
Phone 218

White & McCallum have some nice houses and lots on their list, which they will be pleased to show you. Call to see them

18 So. Main St., Sumter, S. C.

Howell Chas, wks C McFadden, r 8 N Harvin
Howell Prince, wks Dr J J Bossard, r rear 25 S Harvin
Huggins Jesse, wks Hotel Sumter, r 16 Red & White No 2
Hunter Louisa, cook, r 27 Red & White No 1

IDEAL TAILORING CO, Northrop Handy mngr, 106 S Main
(See page 7)
Ivory Henrietta, cook, r rear 18 Haskell
Ivory Wm, coachman R D Lee, r rear 418 N Main

JACKSON ABBIE, cook shop 206 S Main, r 117 N Sumter
Jackson Alston (Harriet), driver M Carpenter, r 221 W Calhoun
Jackson Andrew, gardener, r rear 225 Broad
Jackson Chas, lab, r 32 Grier
Jackson Harriet, restaurant 108 N Main, r 221 W Calhoun
Jackson Henry, porter Beck Bros Co, r Broad bey limits
Jackson Ishmael (Rosa), carp, r Broad bey limits
Jackson Janie, laund, r 116 Haynsworth
Jackson Jesse, wks Sumter D, S & B Fcty, r Shannontown
Jackson Job (Susan), wks Sumter Iron Wks, r 4 Divine
Jackson John, wks Penn Lbr Co, r 8 Red & White No 2
Jackson Lincoln, wks So C O Co, r 8 E Bee
Jackson Pinckney (Rena), bricklyr, r 25 Red & White No 1
Jackson Sidney, baker F B Grier, r Broad bey limits
Jacobs Chas C Rev (Jennie), sec Sumter C & L Assn, r 37 Council
James Abe (Dora), driver, r rear 109 N Sumter
James Albert, app carp, r 112 E Bee
James Amanda, cook, r 203 S Sumter
James Annie, laund, r 530 W Liberty
James Chas, waiter Hotel Sumter, r 212 S Main
James Cyrus (Ellen), waiter, r 115 N Sumter
James Derry (Charlotte), fireman, r 414 S Harvin
James Ferdinand, wks Sumter Botg Wks, r 530 W Liberty
James Hampton (Hettie), lab, r 430 Council
James Henry, lab, r 530 W Liberty
James James, lab, r 105 Dingle
James John W (Annette), lab, r rear 28 Grier
James Lafayette (Mary), wks Moore Bros & Co, r Northwestern avenue
James Lawrence A, baker Model Stm Bakery, r 521 S Main

S. M. Pierson, Harness and Work Horses that will please you.

SUMTER, S. C.

6, 8, and 9 S. HARVIN STREET.

FARMERS BANK & TRUST CO. Capital, $60,000.
C. G. Rowland, Pres. R. L. Edmunds, Cashier. Solicits a share of your business.

James Moses, grocer 31 Manning av, r same
James Nellie, laund, r 106 W Bartlette
James Peter (Sarah), butler G W Dick, r rear 103 S Main
James Reese B (Adelaide), restaurant 23 E Liberty, r 111 N Sumter
James Robin (Julia), carp, r rear 101 E Liberty
James Stephen Rev, r 424 Council
James Thos (Martha), fireman A C L, r 12 Purdy
James Wash (Eliza), porter J D Jennings, r 105 N Sumter
James Wesley (Satirah), well digger, r 442 S Sumter
James Wm (Mary), lab, r 16 (B) Red & White No 2
James Wm (Sarah), lab, r 109 E Bee
James Wm E, waiter Jackson Hotel, r 209 W Bartlette
Jayroe Edw R (Josephine), carp, r 35 Manning av
Jefferson Essie, restaurant 118 E Mary, r 537 S Harvin
Jefferson Jerry (Hannah), painter, r rear 26 W Canal
Jefferson Lucian J (Minnie), restaurant 114 N Main, r 116 N Main
Jefferson Mamie, tchr, r 426 Council
Jefferson Martin, farmer, r Moses rd
Jefferson Thos (Amy), wks So Ry, r 426 Council
Jefferson Walter H, wks Sumter Cot Mill, r 426 Council
Jefferson Wm (Hannah), lab, r Ricker al
Jenkins Albertus, wks H L Burkett, r 10 N Sumter
Jenkins Byrum, porter O'Donnell & Co, r Ricker la
Jenkins Frank (Lela), wks City, r Broad bey limits
Jenkins Gilbert (Martha), lab, r 519 S Harvin
Jenkins Manson (Eliza), hackman, r 531 S Harvin
Jenkins Saml, driver, r Broad bey limits
Jenkins Wm, wks Elks Club, r 422 S Sumter
Jenneret Jackson (Annie), lab, r 539 S Main
Jennings Hardy, lab Penn Lbr Co, r 206 N Sumter
Jennings Wesley, wks Penn Lumber Co, r 206 N Sumter
Johns John M (Rachel), lab, r Northwestern av
Johnson Alex (Lilla), wks Sumter Tel Mnfg Co, r 439 S Sumter
Johnson Alex J Rev (Olivia), pastor Mt Zion Bap Ch, r 513 S Harvin
Johnson Ann, cook, r rear 217 W Calhoun
Johnson Calvin R (Catherine), junk Johnson's ct, r 542 W Liberty
Johnson Carrie, laund, r 46 Walker av
Johnson Chas, coachman P Moses, r rear 114 N Washington
Johnson David (Minnie), wks T E Davis, r 24 Grier

Whilden Furniture Co., Furniture Dealers, Embalmers and Undertakers.
No. 102 SO. MAIN STREET. Calls Answered Promptly—Day or Night.

Citizens Insurance Agency,
(INCORPORATED.)
29 N. MAIN STREET. Phone 148. Fire, Life, Accident and Health **Insurance**
G. E. HAYNSWORTH, Mngr.

Johnson David H Rev (Carrie), pastor Mt Pisgah A M E Church, r 217 W Bartlette
Johnson Dora, laund, r 529 W Liberty
Johnson Ellen, laund, r 120 Manning av
Johnson Ely, wks Witherspoon Bros & Co, r country
Johnson Eugenia, laund, r 26 Red & White No 1
Johnson Frank (Rose), wks So Cot Oil Co, r Broad bey limits
Johnson Fred (Lettie), wks Sumter Tel Mnfg Co, r 223 W Calhoun
Johnson Gilbert (Julia), lab, r 530 W Hampton av
Johnson Henry, painter, r Green Swamp rd
Johnson Henry (Louisa), wks Sumter Tel Mnfg Co, r 406 S Harvin
Johnson Ivy Rev, r Manning rd
Johnson James (Julia), lab N W R R, r 36 John
Johnson James (Ella), bricklyr, r 420 S Sumter
Johnson John (Elvira), drayman, r 20 Hudson
Johnson John (Annie), gardener, r 514 S Main
Johnson Joseph (Susan), fireman, r 232 E Mary
Johnson Joseph (Patsy), wks A C L, r 537 S Harvin
Johnson Lettie, restaurant 111 N Main, r 223 W Calhoun
Johnson Lillie, laund, r 13 Red & White No 2
Johnson Marion, painter, r 206 N Sumter
Johnson Maude L, tchr Kendall Inst, r 417 S Harvin
Johnson Moses (Mazilla), driver DuRant Hdw Co, r 8 (4) Blanding
Johnson Peter, butler, r rear 12 Kendrick
Johnson Preston, switchman A C L, r country
Johnson Rebecca, cook, r rear 10 Church
Johnson Scipio (Phyllis), grocer 423 W Liberty, r 425 W Liberty
Johnson Shepherd, barber A G Cooper, r rear 444 N Main
Johnson Stephen (Mary), lab, r 228 E Mary
Johnson Thos (Sallie), carp, r rear 15 Broad
Johnson Tisby, lab, r rear 217 W Calhoun
Johnson Vinie, laund, r 15 Red & White No 1
Johnson Wesley (Nancy), lab, r 432 Council
Johnson Wm (Rosa), driver, r rear 26 W Canal
Johnson Wm E Rev (Pauline), r 38 John
Johnston Alemena, r 27 Council
Johnston Lucille, r 27 Council
Johnston Rowena, r 27 Council
Johnston Tryphena, r 27 Council
Jones Aaron, wks Crosswell & Co, r 511 W Liberty

W. A. Thompson, Diamonds, Watches, Jewelry, Silverware and Optical Goods.
THE MAIN STREET JEWELER.

WALTER G. STUBBS ALLSTON J. STUBBS
SUMTER CLOTHING COMPANY
Fashionable Clothing, Hats, Furnishings and Shoes
No. 5 SOUTH MAIN STREET

Jones Ann, laund, r 523 S Main
Jones Augustus, app B W Levan, r 132 Manning av
Jones Benj (Christianna), wks Witherspoon Bros Co, r 24 Red & White No 1
Jones Edw E (Julia), tchr, r 24 E Calhoun
Jones Ezekiel G (Bessie), prin Lincoln Graded School, r 38 S Washington
Jones Henry, waiter Jackson Hotel, r 109 Dingle
Jones Moses (Cornelia), wks Sumter Lbr Co, r 5 Red & White No 2
Jones Moses (Gussie), carpet lyr, r rear 202 S Harvin
Jones Saml (Louisa), Jones & Thomas, r 54 Walker av
Jones Solomon (Daisy), wks Witherspoon Bros Co, r 535 S Main
Jones Susan, nurse, r 132 Manning av
Jones Thos (Sylvia), carpet lyr, r 511 W Liberty
Jones & Thomas, (S Jones and T Thomas), meat mkt 10½ E Hampton av
Jordan James, porter, r 115 N Sumter
Jordan Neal, wks Crosswell & Co, r 115 N Sumter
Jordan Warren, wks So Ry, r 210 N Sumter
Joye Frank (Nellie), wtchmn, r 9 Ricker al
Judson Dartis, brklyr, r 216 W Oakland av

KEENE ANNA, laund, r 10 W Bartlette
Keene Fannie G, dressmkr, r 417 W Liberty
Keene Frank B, barber, r 33 W Oakland av Ext
Keene Lula, seamstress, r 33 W Oakland av Ext
Keene Robt, lab, r 10 W Bartlette
Keith James (Adeline), lab, r 2 Manning av
KEITH JAMES H, asst mngr Ideal Tailoring Co, r 209 W Bartlette
Keith Marcus (Docia), lab, r 201 E Canal
Kelly John, wks Sumter Lbr Co, r 226 E Mary
Kelly July (Mattie), wks Sumter I L & P Co, r 117 E Canal
Kendall Institute, Rev A U Frierson prin, 108 Watkins
Kendrick Gabriel, porter Bultman Bros, r Broad bey limits
Kennedy Chesley, lab, r 221 E Hampton av
Kennedy De Leon, porter Citizens Meat Mkt, r 12 W Bee
Kennedy Edw, porter Citizens Meat Mkt, r 12 W Bee
Kennedy Isaac (Thomasina), wks Sumter I L & P Co, r 12 W Bee
Kibler Geo W, wks A C L, r 9 Divine
Kimball Hattie, cook, r rear 22 W Canal

The Sumter Door, Sash and Blind Factory
J. W. McKIEVER, Proprietor.
Balusters

We represent Fire Insurance Companies that give full protection, and are the most prompt in paying losses.

The Sumter Insurance Agency

King DuRant (Charlotte), carp, r Manning rd
King Weyman, bowling alley 6 N Harvin, r 18 E Liberty

LA COSTE Mary, boarding 25 Manning av
Lang Joseph (Phoebe), carp, r 112 Haynsworth
Lawrence Chas (Louise), wks City, r 104 W Canal
Lawrence David (Jane), wks Sumter I L & P Co, r 111 E Bee
Lawrence Mary, cook, r 118 E Liberty
Laws Sarah A, laund, r 2 Mary's al
Lawton Wm (Elzonia), bricklyr, r 3 W Bee
Leonard Jerry, porter Levi Bros, r Moses rd
Leonard Wm (Sarah), wks Sumter Brick Wks, r Moses rd
Levan Bartow W (Malinda L), barber 2 W Liberty, r 219 S Washington
Levan Joseph (Della), barber, r 217 S Washington
Levan Thos (Mary), wks Sumter Lbr Co, r 4 Mary's al
Levan Wm E, barber B W Levan, r 117 E Canal
Lewis Albert, janitor High School, r 524 W Liberty
Lewis Anna, cook, r Hudson nr limits
Lewis Benj (Sallie), lab, r rear 319 W Calhoun
Lewis Burton, porter V H Phelps, r 210 W Sumter
Lewis Dolly, cook, r 312½ S Sumter
Lewis Hampton (Sytira), janitor Graded School, r 524 W Liberty
Lewis Henry, driver Dr C W Birnie, r 312½ S Sumter
Lewis Henry (Lavinia), lab, r 110 Green
Lewis James (Ada), lab, r 503 S Main
Lewis Joseph, porter V H Phelps, r 524 W Liberty
Lewis Maggie, cook, r 5 E Bee
Lewis Moses (Anna), restaurant Johnson's ct, r rear 224 E Liberty
Lewis Wm (Sytire), lab, r Manning rd
Lighty Robt (Lizzie), driver H Harby, r 516 S Main
Lincoln Graded School, E G Jones prin, 22 Council
Lindsey Jerry (Sarah), lab, r 23 Red & White No 1
Linton Melly (Maggie), porter M Green, r country
Lloyd Alex, waiter Dr S C Baker, r 14 W Calhoun
Lloyd Henry (Emma), hostler A D Harby, r country
Loney Louisa, laund, r 214 W Bartlette
Long Oscar, butler H J Harby, r 10 W Bartlette
Lorick Grant (Jane), restaurant 210 S Main, r 11 Manning av
Love Joseph, hostler, r rear 22 W Canal
Love Vaughn (Mary), wks G F Epperson, r rear 22 W Canal

D. G. ZEIGLER,

CONSULTING ARCHITECT.

CONSULTATION AT OFFICE AND BY MAIL FREE OF CHARGE.

HARRIS' PLACE is a meeting place for everybody, where you can can get the best in CIGARS, and the latest things in SOFT DRINKS.

No. 2 N. MAIN STREET and HOTEL SUMTER.

Lowry Cassander, r 12 Walker av
Lowry Cornelius, student, r 430 S Sumter
Lowry Edna, tchr, r 430 S Sumter
Lowry Ervin J (Anna), wks Penn Lbr Co, r 434 S Sumter
Lowry Harrison, carp, r 12 Walker av
Lowry Joseph B (Josephine), farmer, r 430 S Sumter
Lowry Rosa, dressmkr, r 430 S Sumter
Lowry Susie, cook Jackson Hotel, r 10 North Sumter
Lowry Wm S (Ollie), farmer, r 12 Walker av

McCAIN SIGMUND (Laura), wks Sumter Tel Mnfg Co, r 12 Salem av
McCallum Jacob (Mary), wks Sumter Tel Mnfg Co, r Hudson nr limits
McCants Frank, lab, r 17 Red & White No 1
McCants Geo (Della), carp, r 501 S Main
McCants James (Leonora), wks A C L, r 103 W Bee
McClain Danl (Fannie), carp, r Shannontown
McClain Frank, lab, r 4 E Mary
McClain Nora, laund, r 4 E Mary
McClaim Thos, porter Sibert's Drug Store, r 4 E Mary
(McClain, see also McLean)
McCoy Albert (Eliza), lab, r rear 12 E Hampton av
McCoy Anna, laund, r Ricker la
McCoy James, lab, r Ricker la
McCoy Joseph, porter Burns Hdw Co, r 25 Manning av
McCoy Lawton, porter So Ex Co, r 104 S Washington
McCutchen Emma, laund, r 7 Hudson
McCutchen Harry, bellman Hotel Sumter, r 21 Silver
McCutchen Mack, lab, r 21 Silver
McDaniel George (Ella), wks Penn Lbr Co, r 204 E Bee
McDaniel John, wks Sumter Brick Wks, r 442½ S Sumter
McDaniel Paris (Minnie), bricylyr, r 8 Andrews
McDonald Eugene (Nancy), carp, r 140 Manning av
McDonald Flynn (Eliza), carp, r 520 S Main
McDonald Johnson (Sallie), waiter L G Emanuel, r 26 W Canal
McDonald Plummer, wks W J Montague, r 427½ S Sumter
McDonald Rebecca, laund, r 24 Hudson
McDonald Saml J (Rosa), ry postal clk, r Green Swamp rd
McDonald Thos (Emma), wks City, r 30 E Calhoun
McDonald Wm (Mary), lab, r 45 Walker av

W. B. Boyle's STABLE.

Roomy Accommodation for Droves

No. 22-26 E. Liberty St.

PHONE 41.

CHARLES C. WILSON, A.M., C. E., ARCHITECT,
1302 Main Street,
COLUMBIA, S. C.

McDonald James, lab, r 2 Manning av
McDuffy Kiah, r Hudson nr limits
McDuffy Saml, lab, r Hudson nr limits
McDufly Wm A, lab, r Hudson nr limits
McFadden Aaron (Bessie), lab, r 28 Hudson
McFadden Joseph (Eliza), lab, r 34 W Oakland av Ext
McFadden Theodore (Flora), lab, r rear 112 Haynsworth
McFarland Diana, laund, r 103 S Washington
McFarland Ida, cook, r rear 25 S Harvin
McFarland John (Sarah), lab, r 17 Red & White No 2
McFarland John A, lab, r 17 Red & White No 2
McGhaney Zilphy, laund, r 24 Williams
McGhaney Marion, wks Penn Lumber Co, r 24 Williams
McGill Wm (Arica), wks Sumter Tel Mnfg Co, r 106 Divine
McIlveen Isaac (Sue), lab, r Broad bey limits
McIlveen Simpson (Sarah), wks City, r Broad bey limits
McIver Joseph W (Della), magic healer, r 119 Manning av
McKay James M Rev (Mary), r 533 S Main
McKeever Elsie, laund, r 114 Haynsworth
McKeithan Jerry, wks Sumter Lbr Co, r 408 S Harvin
McKnight Benj (Fannie), fireman A C L, r 230 E Mary
McKnight Daniel (Anna), driver Jersey Dairy, r 108 Green
McKnight Helen, grocer Green Swamp rd, r same
McKnight Henry D (Helen), wks Sumter D S & B Fcty, r Green Swamp rd
McLean James (Peggy), lab, r 207 S Washington
(McLean, see also McClain)
McLeary Saml (Eliza), farmer, r 37 Walker av
McLeod Albert (Jane), porter D J Chandler Clo Co, r 20 Red & White No 1
McLeod Easter, r 44 Robertson
McLeod Evelina, cook, r rear 102 W Hampton av
McLeod George, lab, r 44 Robertson
McLeod John C (Gracie), wks Sumter Tel Mnfg Co, r 440 S Sumter
McLeod Vernon (Julia), tinner, r 44 Robertson
McLeod Vernon Jr, butcher T E Davis, r 44 Robertson
McMichael Solomon, butler Mrs E L Moise, r rear 21 Warren
McPherson Frank, coachman, r rear 102 N Washington
McRae Peter (Tabie), lab, r 18 Red & White No 2
McRae Robt, lab, r 18 Red & White No 2

The Jackson,
SUMTER, S. C.
Commercial Headquarters
Large Sample Rooms
Rates, $2 Up.

Money deposited in the Savings Department of **The Sumter Saving Bank** will grow while you sleep. 4 O/O paid on Savings deposits.

MACK AMOS (Hattie), drayman, r Ricker la
Mack Henry, driver Dr Maxwell, r Shannontown
Mack Henry (Isidora), janitor City Hall, r 6 Divine
Mack John (Phyllis), bill poster, r 106 E Liberty
Mack Louis (Cornelia), lab, r Broad bey limits
Mack Mattie, laund, r Ricker al
Mack Stephen (Jane), wks Sumter D S & B Fcty, r Shannontown
Mack Wm, wks Geo Davis, r 6 Divine
Mahoney Arthur (Lula), driver W B Boyle, r 28 W Canal
Mahoney Frances, cook, r 26 W Canal
Mahoney Lawrence C Rev (Harriet), missionary, r 522 N Main
Mahoney Lawrence C Jr, lab, r 522 N Main
Major Arthur, lab Edgar Skinner, r 40 Grier
Major Collins, lab Edgar Skinner, r 40 Grier
Major Louisa, laund, r 40 Grier
Manuel Pinckney M (Lillie), brkmn A C L, r 14 Red & White No 2
Martin Frank M (Ellen), restaurant 29 E Liberty, r country
Martin Julia, restaurant 5 W Hampton av, r 14 Salem av
Martin Wm (Julia), wks Sumter Brick Wks, r 14 Salem av
Maxwell Andrew (Louisa), farmer, r Manning rd
Maxwell Chas W, physician 104 N Main, r same
Maxwell Ella L, tchr Lincoln Graded School, r Manning rd
Maxwell Naomi T, bkkpr Met Mut Ben Assn, r Manning rd
Mazyck Grier (Lizzie), lab, r rear 240 E Mary
Mazyck Saml (Dicie), lab, r E Calhoun nr limits
Menser Moses (Henrietta), drayman, r 102 Divine
Menser Wm, porter Bank of Sumter, r 246 E Mary
Merchant Sancho (Julia), lab, r 28 W Canal
METROPOLITAN MUTUAL BENEFIT ASSN, T T Scott genl mngr, 104 N Main
Metz Mark (Melissa), butler, r 106 Manning av
Metz Wm L Rev (Dollie), missionary, r 106 Manning av
Mickens John (Julia), wks A D Harby, r 36 Council
Mickens Robt, lab, r 520 W Hampton av
Middleton Primus, porter Best Pressing Club, r 513 S Main
Middleton Rina, cook, r 513 S Main
Miles Robt (Mary), lab, r 2 Walker av
Miller Frances, nurse, r 442 N Main
Miller Hampton, fireman A C L, r 552 S Main
Milligan David (Maria), carp, r 419 S Main
Milligan Jennie, r 421 S Main

T. C. Cuttino, **20 W. LIBERTY ST.,**
Headquarters for Wrought Iron, Pipe Fittings, Valves, Etc., Etc.
PHONE 218.

White & McCallum write Insurance; Fire, Life and Accident, representing only reliable companies. They'll appreciate a share of your business.

18 So. Main St., Sumter, S. C.

Milligan Richard (Mattie), painter, r 105 W Bee
Mills Ada, laund, r 238 E Mary
Mills Dorcas, r 108 Manning av
Mingo Mary, laund, r 104 S Washington
Minson Wm (Adele), wks Sam Lee, r 19 Ricker
Mitchell Chaney, laund, r 6 Haynsworth
Mitchell Mary, laund, r 215 Watkins
Mishaw Sophie, laund, r Hudson bey limits
Montangue Wm J (Julia), blksmith and gunsmith Johnson ct, r 427½ S Sumter
Montangue Wm J Jr, wks W J Montangue, r 427½ S Sumter
Montgomery Wm (Mary), lab, r 20 Manning av
Moody Stanley, wks Penn Lumber Co, r 109 Dingle
Moody Virginius (Hilma), lab, r 41 Walker av
Moore Bynum, carp, r 318 S Sumter
Moore Edenboro (Bina), porter Whilden Furn Co, r 554 S Main
Moore Edw (Carrie), porter, r rear 222 N Washington
Moore Gabriel, lab, r 8 Divine
Moore Malvina, laund, r 114 N Sumter
Moore Marcus, bell boy Hotel Sumter, r 318 S Sumter
Moore Minnie, laund, r rear Silver
Moore Richmond (Susan), printer Knight Bros, r N Main bey limits
Moore Rosa, r 112 Manning av
Moore Tracy (Laura), carp, r 515 S Harvin
Moore Wesley (Katie), wks Penn Lbr Co, r 116 Divine
Morant Noah M (Mary), lab, r 28 E Calhoun
Morgan Evander (Susan), wks Penn Lbr Co, r Shannontown
Morgan James (Matilda), lab, r 131 Manning av
Morgan Wm, lab, r Shannontown
Morrison Annie, maid Hotel Sumter, r 10 N Sumter
Moses Fannie, laund, r 28 Red & White No 2
Moses Flora, cook, r 506 N Main
Moses Leila, cook, r rear 127 N Main
Moses Nelson W, wks Sumter Tel Mnfg Co, r 1 Ricker al
Moses Tony (Rena), lab, r 8 W Bartlette
Moses Wm, driver Dr W Cheyne, r rear 113 S Harvin
Moses Willis (Bettie), drayman, r 14 S Magnolia
Moultrie Wm (Rosa), lab, r 7 Purdy
Mount Pisgah A M E Church, Rev D H Johnson pastor, 47 Council
Mount Zion Baptist Church, Rev A J Johnson pastor, 20 Council
Muldrow John, carp, r rear 526 N Main

S. M. Pierson, Handles "Johnston" Binders, Mowers, Rakes, Cultivators, Disk Harrows, Etc.

SUMTER, S. C.

6, 8 and 9 S. HARVIN ST.

Farmers Bank & Trust Co. TRANSACTS A GENERAL BANKING BUSINESS.

C. G. Rowland, Prest. R. L. Edmunds, Cashier.

Munday John, driver, W J Andrews, r rear 212 W Hampton av
Murphy Joseph (Katie), butcher Green Swamp rd
Murphy Minda, laund, r 22 W Canal
Murray Henry (Mary), lab, r 111 Broad
Murray Henry Jr, porter, r 111 Broad
Murray Lawrence, wks Ideal Tailoring Co, r 117 E Canal
Murray Mary, laund, r 16 S Magnolia
Myers Peter, wks City, r 20 Manning av
Myers Saml, kpr China's dog kennels, r 526 N Main
Myers Seymour, butler F Levi, r rear 223 Church

NANCE LEAH, laund, r 306 Divine
Nathaniel Nat (Lettie), wks So C O Co, r 18 Williams
Neal Caleb (Angeline), farmer, r 40 Williams
Nelson Adam D (Mary), carp Sumter D S & B Fcty, r 518 S Main
Nelson Boston, lab, r 32 Hudson
Nelson Chas, carp, r rear 215 S Main
Nelson Eli, lab, r 10 W Oakland av
Nelson Henry (Lizzie), porter Sumter D G Co, r 112 Haynsworth
Nelson Israel (Alice), driver Levy & Moses, r 435 Church
Nelson James, lab, r 435 Church
Nelson Joseph, wks W O Purdy, r rear 423 W Hampton av
Nelson Lizzie, laund, r 14 Ingram
Nelson Mallis, porter Knight Bros, r Epperson's Row
Nelson Middleton J, wks W J Nelson, r Manning rd
Nelson Monday (Eliza), wks Sumter Brick Wks, r 472 N Main
Nelson Pompey (Lavinia), wks Sumter Brick Wks, r 22 W Canal
Nelson Saml J, wks W J Nelson, r Manning rd
Nelson Saml L, wks Hotel Sumter, r 6 Manning av
Nelson Wm (Anna), drayman, r 524 N Main
Nelson Wm A (Sarah), wks Penn Lbr Co, r 205 W Bartlette
NELSON WILLIFORD J, propr Sumter Furniture Hospital, r Manning rd
Newberry Albertus, porter Cuttino & Chandler, r 28 Grier
Newberry Alex (Eliza), cook, r 507 S Main
Newberry Alex (Rebecca), cook, r 511 S Harvin
Newberry Ceal, clk W D Gass Jr, r 511 S Harvin
Newberry Frank (Stella), painter, r 106 W Canal
Newberry Thos (Susan), butcher E B Hogan, r 212 W Bartlette
Newman David (Carrie), lab, r Shannontown
Newman Isaac (Anna), lab, r Shannontown

Whilden Furniture Co., Furniture Dealers, Embalmers and Undertakers.

No. 102 SO. MAIN STREET. Calls Answered Promptly—Day or Night.

Citizens Insurance Agency,
(Incorporated.)
29 N. Main St. Representing 12 of the best American and Foreign Insurance Companies. Phone 148

Newman Saml (Janie), farmer, r Broad bey limits
Newman Wm (Elsie), lab, r Broad bey limits
Noble Henry (Ella), wks Penn Lbr Co, r 6 Red & White No 2

OLDEN WM (Millie), wks Sumter Transfer Co, r 112 Divine
Orr Hampton (Sarah), carp, r 1 Ricker's al
Owens James, hostler G F Epperson, r country
Owens Pinckney (Lavisa), carp, r 10 Purdy

PALMER CHAS, porter D W Reeves, r 15 W Hampton av
Parker Elizabeth A, restaurant 124 E Mary, r 312 S Main
Parker Mary, cook, r rear 321 W Calhoun
Parker Nash (Elizabeth A), r 312 S Main
Patterson Geo H (Cordelia), shoemkr C G Tolley, r 119 Manning av
Patterson Geo H Jr, painter, r 119 Manning av
Patterson Robt, tailor Sumter Pressing Club, r 8 Silver
Patterson Wm, bellman Hotel Sumter, r 119 Manning av
Peay Ransom (Sarah), drayman, r 539 S Harvin
PEOPLES' BENEVOLENT AND RELIEF ASSN, M H Fields agent, office 32 W Liberty
Perrin Ruth, tchr Emanuel Ind School, r 18 W Bee
Peters Susan, restaurant 10 E Hampton av, r 8 same
Peterson Chloe, laund, r 112 Divine
PETERSON EDWARD D (Mary), Peterson Sons, r 507 W Liberty
Peterson Elliott (Hattie), lab, r 13 Ricker al
Peterson Grandison (Mary), farmer, r Shannontown
Peterson Hays (Alice), lab, r 21 Ricker
PETERSON JACOB D, Peterson Sons, r 216 W Oakland av
Peterson Moultrie, waiter, r 110 N Sumter
Peterson Peter (Martha), lab, r 246 E Mary
Peterson Rachel, cook, r rear 227 Church
Peterson Rebecca, laund, r 202 S Sumter
Peterson Richard (Jamie), lab, r 45 Walker av
PETERSON SONS, E D and J D Peterson, undertakers, funeral directors and furniture rprs, 212 S Main (See page 7)
Peterson Wm, glazier Sumter D S & B Fcty, r 225 E Hampton av
Peterson Wm, lab, r 112 Divine
Pettigrew Frank (Rebecca), lab, r Silver nr limits
Phinney Wm (Maria), painter, r 7 Mulberry

W. A. Thompson
The Main St. Jeweler.
Our Repair Department most up-to-date in the city.

WALTER G. STUBBS ALLSTON J. STUBBS
SUMTER CLOTHING COMPANY
Fashionable Clothing, Hats, Furnishings and Shoes
No. 5 SOUTH MAIN STREET

Pierson Betsy, laund, r 16 W Bartlette
Pierson Hector (Annie), painter, r Shannontown
Pierson Isabella, laund, r 438 Council
Pierson John (Mary), grocer Manning rd, r same
Pierson John (Mamie), lab, r 5 Mulberry
Pierson Naaman (Lou), wks Penn Lbr Co, r 23 Manning av
Pierson Susan, domestic, r 20 Williams
Pinckney Betsy, r 116 Dobson
Pinckney James (Millie), carp, r 111 Ellerbe
Pinckney John E (Rena), wks M Fromberg, r country
Pinckney Robt (Lydia), carp, r rear 210 S Main
Pinckney Saml A, barber B W Levan, r 10 W Bartlette
Pinckney Seaborne (Minnie)), carp, r 116 Dobson
Pinckney Walter (Josephine), carp, r 12 Ricker
Pinckney Wm, carp, r rear 210 S Main
Pinckney Wm (Hattie), carp, r 8 Divine
Plowden Albert (Malinda), farmer, r Manning rd
Plowden Albert (Mary), lab, r 34 Red & White No 1
Pogue Bristow (Rena), lab, r 511 S Main
Pooler Robt L (Amelia), lab, r rear 116 Haynsworth
Pope Lott (Louisa), lab, r Northwestern av
Pope Lott Jr, lab, r Northwestern av
Pope Henry (Annie), lab, r 24 Red & White No 2
Pope Teadie, laund, r 220 E Hampton av
Porter Anna, laund, r Haynsworth cor Purdy
Pratt Wm, wks Sumter D S & B Fcty, r Green Swamp rd
Preston Louis (Ella), lab, r 222 E Hampton av
Preston Nelson (Anna), carp, r 15 Walker av
Prince Dora, laund, r 206 E Bee
Prince Nancy, laund, r 4 Live Oak
Pringle Arthur (Emma), wks H J McLauren Jr, r Pringle's Grove
Pringle Emma, cook, r 511 S Main
Pringle Isaiah (Beatrice), carp, r 15 Ricker al
Pringle Joseph (Rosa), wks A C L, r 115 Ellerbe
Pringle Josephine, laund, r 9 Haynsworth
Pringle Maria, laund, r 452 N Main
Pringle Priestly, porter Citizens Meat Mkt, r Ricker la
Pringle Robt (Sarah), huckster, r 113 N Sumter
Pringle Sallie, laund, r 27 Silver
Pringle Solomon (Jane), lab, r 7 E Bee
Pringle Solomon Jr, porter Citizens Meat Mkt, r 32 Manning av

The Sumter Door, Sash and Blind Factory
J. W. McKIEVER, Proprietor.
Moulding

The Sumter Insurance Agency
All kinds of Insurance
Fire, Life, Health
Employers & and Accident
Liability, and Steam Boiler

Prioleau Henry, lab, r 111 Broad
Prioleau John C, tchr Lincoln Graded School, r 24 E Calhoun
Prophet Layton W (Janie), farmer, r Shannontown
Pyles Natalie, cook, r rear 117 Broad

RAGIN CHARLOTTE, cook, r rear 226 E Liberty
Ramsey Pedro (Rosa), lab, r 124 Manning av
Ramsey Wm S, porter O B Davis, r 124 Manning av
Reardon Martha, cook, r rear 315 W Calhoun
Reese John, wks Sumter Iron Wks, r Green Swamp rd
Reid Elias, wks Witherspoon Bros Co, r 20 Manning av
Reid Elias Jr, wks Witherspoon Bros & Co, r 20 Manning av
Reid John, waiter Jervey House, r rear same
Rembert Chas (Mary), wks City, r 1 Ricker's al
Rembert Grandison (Lou), farmer, r 20 Walker av
Rembert Richard, bellmn Hotel Sumter, r 20 Walker av
Reynolds James, barber J W Westberry, r 207 W Bartlette
Rhame Chas (Rebecca), carp, r 424 S Main
Rhame Lawrence (Hattie), lab, r 18 (B) Red & White No 2
Rhame Moses (Dinah), carp, r 428 S Sumter
Rhame Wm, lab, r 428 S Sumter
Richards John, wks Witherspoon Bros & Co, r 213 S Washington
Richards Joseph, wks Witherspoon Bros & Co, r 213 S Washington
Richards Saml (Hannah), wks A C L, r 213 S Washington
Richardson Amanda, laund, r 208 E Bee
Richarson Elvin (Sarah), porter Schwartz Bros, r 4 (2) Andrews
Richardson Frank, porter Sumter Pressing Club, r Epperson's Row
Richardson Geo, lab, r 405 W Liberty
Richardson Henry (Carrie), bricklyr, r 206 E Bee
Richardson Richard (Eliza), porter J D Blanding, r 34 Walker av
Richardson Saml (Hattie), lab, r 114 N Sumter
Richardson Thos, porter Hotel Sumter, r 14 W Bee
Richardson Wm, wks J Franklin, r 24 W Canal
Richardson Wm (Elvira), wks Sumter I L & P Co, r rear 216 W Hampton av
Richardson Wm (Mattie), drayman, r 6 Red & White No 2
Ridgel John, lab, r 219 E Hampton av
Riley Jacob, wks Witherspoon Bros & Co, r rear 112 Haynsworth
Riley Murphy, lab, r 539 S Main
Rivers Isaac S, driver Delgar Hose Co, r 21 E Liberty
Rivers James (Carrie), lab, r 8 Walker av

D. G. ZEIGLER,
Expert Architect on Stone Buildings.

HARRIS Sells all Grades and all Prices of Cigars and Smokers' Articles . . . . EXAMINE HIS LINE
No. 2 N. MAIN STREET AND HOTEL SUMTER

Rivers Oscar, porter Jackson Hotel, r 102 Manning av
Rivers Saml (Alice), driver O'Donnell & Co, r 407 W Liberty
Rivers Sarah, cook, r rear 225 W Calhoun
Roberts Major (Mary), wks Sumter Tel Mnfg Co, r 47 Walker av
Robertson Chas (Ada), lab, r 24 W Canal
Robertson Geo (Ella), coupler A C L, r 34 Robertson
Robertson Jeff (Kizzie), farmer, r nr end Robertson
Robertson Jeff Jr, lab, r n end Robertson
Robertson Thos, wks Witherspoon Bros & Co, r n end Robertson
(Robertson, see also Robinson)
Robinson Agnes, cook, r 21 Red & White No 2
Robinson Canty (Maggie), lab, r 28 Hudson
Robinson Edgar, grocer 217 W Oakland av, r 209 W Bartlette
Robinson Edw, waiter Hotel Sumter, r 33 Manning av
Robinson Frank (Lizzie), coupler A C L, r 32 Hudson
Robinson Henry, wks J C Geddings, r 536 W Liberty
Robinson Hosea, wks Penn Lbr Co, r 110 Divine
Robinson James, hd waiter Hotel Sumter, r 312 S Main
Robinson James (Emaline), fireman A C L, r 24 Manning av
Robinson John J, (Robinson & Westberry), r 108 Manning av
Robinson John J, lab, r 38 Grier
Robinson Julia, laund, r 26 Red & White No 1
Robinson Lawrence (Virginia), lab, r 12½ Red & White No 2
Robinson Mary, r 108 Manning av
Robinson Philip, waiter Jackson Hotel, r 209 W Bartlette
Robinson Pompey (Rose), lab, r 44 S Washington
Robinson Ransom (Emma), lab, r 38 Grier
Robinson Roy (Maggie), lab, r E Calhoun nr limits
Robinson Saml M (Catherine), bricklyr, r 208 W Bartlette
Robinson Susan, r 209 W Bartlette
Robinson Warren (Pauline), wks Moore Bros & Co, r 110 N Sumter
Robinson & Westberry, (John J Robinson and Thos J Westberry), barbers 5 E Liberty
Rogers Fletcher (Irene), waiter Jackson Hotel, r rear 107 S Main
Rogers John (Frances), cook, r Shannontown
Roper Harry, wks Jervey House, r rear same
Rose Melvin, lab, r 219 E Hampton av
Rose Wilson (Janie), farmer, r 129 Manning av
Ross Carrie, laund, r 1 Blanding
Ross Frank, painter, r 8 N Harvin

W. B. BOYLE, Cotton Seed Meal, Fertilizers & Cow Feed.
—Phone 41.— No. 22-26 E. LIBERTY S REET.

CHARLES C. WILSON, A. M., C. E., ARCHITECT,
1302 Main Street,
COLUMBIA, S. C.

Ross Isabella, laund, r 510 S Main
Ross James, lab, r 4 Manning av
Ross Saml (Annie), porter Ducker & Bultman, r rear 314 N Main
Rowe Anderson (Maggie), bricklyr, r 462 N Main
Rowe George (Arzetta), drayman, r 38 Red & White No 1
Rowe James, wks Sumter Gro Co, r 462 N Main
Russ Wm, carp, r Green Swamp rd
Ruth James W (Ellen), bricklyr, r rear 106 Haynsworth
Ruth Michael, porter Cash Grocery Store, r rear 106 Haynsworth

ST JOHN JOHN P, fireman Sumter D S & B Fcty, r 240 E Mary
Sabb Thomas, wks City, r rear 215 S Main
Sadler Clinton (Mary), wks E W Vogel, r 106 Haynsworth
Salley Adam (Anna) shoemkr 11 W Liberty, r 109 Dingle
Sampson Emma L, seamstress, r 23 Walker av
Sampson John, tailor D J Chandler Clo Co, r 23 Walker av
Samuel Osborne (Mary), hostler Booth Live Stock Co, r rear 403 N Main
Sanders Celia F, laund, r 112 E Bee
Sanders David (Martha), shoemkr, r 34 Robertson
Sanders Eugene, wks Sumter Tel Mnfg Co, r 5 Bradford
Sanders James A, lab, r 35 Council
Sanders Julius L (Maggie), grocer 15 Manning av, r same
Sanders Lizzie, laund, r 35 Council
Sanders Mack (Olive), lab, r rear 444 N Main
Sanders Marcus J, lab, r 35 Council
Sanders Moses (Brazilia), lab, r 214 W Bartlette
Sanders Murphy (Amelia), lab, r rear 444 N Main
Sanders Patsy, laund, r 115 Pear
Sanders Robt (Dora), lab, r rear 30 Hudson
Sanders Robt (Sarah), shoemkr, r 52 Robertson
Sanders Saml (Sallie), lab, r rear 26 W Canal
Sanders Vinie, r 15 Manning av
Savage Martha A, tchr Lincoln Graded School, r 312 S Sumter
Saxton Wm (Eliza), carp, r 427 W Liberty
Sayres Robt, lab, r 442½ S Sumter
Scott Benj (Maria), lab, r 105 E Bee
Scott James, porter M M Jenkins, r rear 12 E Calhoun
Scott John, lab, r 118 Divine
Scott Saml (Lillie), wks H J McLaurin Jr, r 11 Mulberry

The Jackson, Sumter's Leading Hotel
COMMERCIAL HEADQUARTERS

Do Business where it will Bring the Most. We pay Four per cent. Quarterly on any amount in our Savings Department.

The Sumter Savings Bank.

SCOTT THOS T (Patience), genl mngr Metropolitan Mutual Benefit Assn, r 104 N Main
Screven John, porter Diggs Bros, r 104 W Canal
Screven Lina, domestic, r 104 W Canal
Seabrook Morris J (Lucy), tchr, r Manning rd
Seals Thos (Estelle), wks Booth Live Stock Co, r 522 W Liberty
Searcy Rufus (Sarah), carp, r 115 Pear
Second Presbyterian Church, Rev A U Friérson pastor, 102 Watkins
Sessions Thos (Georgia), wks Penn Lbr Co, r Shannontown
Sewell Mary, cook H O Osteen, r 314 W Hampton av
Seymour Joseph (Mary), wks Booth Live Stock Co, r 44 Grier
Shannon Louis (Mary), bricklyr, r Shannontown
Shannon Sarah, laund, r 19 Red & White No 1
Shannon Sumter (Rowena), bricklyr, r 106 Divine
Shaw Caesar, wks A C L, r 109 Divine
Shaw Edmund (Mary), butler, r rear 107 E Liberty
Shaw Hattie, laund, r 113 N Sumter
Shaw July, lab, r rear 22 W Canal
Sheridan David (Carrie), r 442½ S Sumter
Shiloh Baptist Church, Rev Paul Grantham pastor, 210 S Main
Shiver Edw D (Margaret), shoemkr 26 W Liberty, r 413 S Main
Simmons Caesar (Rebecca), lab, r Hudson nr limits
Simmons Hannah, cook, r 1 Dugan
Simmons Henry, lab, r rear 28 Grier
Simmons John (Harriet), painter, r 19 Manning av
Sims Thos (Virginia), grocer Broad bey limits, r same
Singletary Judy, laund, r 428 (500) S Main
Singletary Thos (Lucy), lab, r 8 Ricker
Singletary Benj (Sallie), wks Penn Lbr Co, r 537 S Main
Singleton Chas, wks Z E Walker, r 39 Council
Singleton Danl (Lillie), wks Sumter Tel Mnfg Co, r 31 Manning av
Singleton Eli (Leah), porter, r 28 Grier
Singleton Fannie, laund, r 7 Red & White No 2
Singleton Geo (Harriet), lab, r 31 Walker av
Singleton Geo (Susan), bricklyr, r 216 W Oakland av
Singleton Henick (Mary), carp, r 21 Bradford
Singleton Hope (Susan), wks Sumter D S & B Fcty, r Moses rd
Singleton Jacob (Lizzie), porter China's Drug Store, r 211 W Bartlette
Singleton Jacob (Lillie), wks Sumter Tel Mnfg Co, r 107 Council
Singleton Jessie, r 14 John

PLUMBING

If you want first-class Plumbing at a reasonable price, call

T. C. CUTTINO,
20 W. Liberty St.
Phone 218.

White & McCallum want to see you to tell you about the bargains in Real Estate they are now offering. Better see them. It will pay you.

18 So. Main St., Sumter, S. C.

Singleton Joseph, wks Penn Lbr Co, r rear 316 W Hampton av
Singleton Margaret, cook, r rear 316 W Hampton av
Singleton Richard (Caroline), wks A C L, r Railroad av bey limits
Singleton Wesley (Martha), wks Sumter Lbr Co, r 408 S Harvin
Skipper Wm (Jannie), bricklyr, r 522 W Hampton av
Skipper Wm Jr, bricklyr, r 522 W Hampton av
Slack Edw, porter Mood & Osteen Infirmary, r rear 22 S Washington
Slater Henry (Sarah), bricklyr, r 509 S Main
Slater Howard, carp, r 532 W Liberty
Slater James H (Janie), carp, r 10 Blanding
Sledge Philip, wks Sumter Lbr Co, r 226 E Mary
Sledge Margaret, cook, r 226 E Mary
Small Robt, painter, r 210 N Sumter
Smart Jeremiah, tchr, r 537 W Liberty
Smart London (Jane), lab, r 537 W Liberty
Smart Robt, carp, r 537 W Liberty
Smith Burrell (Malvina), lab, r 102 S Washington
Smith Colin, lab, r 528 W Hampton av
Smith Cyrus (Adaline), lab, r 10 Red & White No 2
Smith David, lab, r 528 W Hampton av
Smith Fannie L, tchr Kendall Inst, r country
Smith Harry, farmer, r Manning rd
Smith Ishmael (Rosa), lab, r 21 Red & White No 1
Smith James, porter Sumter Gro Co, r 443 E Mary
Smith John W (Mary E), barber J T Edwards, r 544 W Liberty
Smith Le Grand (Maggie), basket mkr, r 520½ W Hampton av
Smith Philip (Martha), lab, r W Liberty bey limits
Smith Sarah, laund, r 14 W Bee
Smith Susan, r 528 W Hampton av
Smith Washington, lab, r 528 W Hampton av
Smith Wm, painter Von Ohsen & Shirer, r rear 17 W Hampton av
Smith Wm (Emma), wks Sumter Tel Mnfg Co, r Manning rd
Smith Wm (Mary), wks Penn Lbr Co, r rear 112 E Mary
Smith Wm J (Mary), bricklyr, r 216 W Bartlette
Smythe Sylvester (Louisa), lab, r 240 E Mary
Spain Hester, cook, r 409 S Main
Spain Lewis, lab, r 409 S Main
Spann Isaac (Rebecca), lab, r 216 E Hampton av
Spann James (Emma), lab, r 6 Ricker
Sparks Eliza, laund, r 242 E Mary

S. M. Pierson,

SUMTER, S. C.

6, 8 and 9 S. Harvin Street.

Horses, Mules, Wagons, Buggies, Carriages, Harness.

Binders, Mowers, Rakes, Disk Cultivators and Disk Harrows.

Farmers Bank & Trust Co. Solicit your business. All accommodations consistent with sound banking principles.

C. G. Rowland, President. R. L. Edmunds, Cashier.

Sparks Joseph, wks Sumter Tel Mnfg Co, r 242 E Mary
Spears Albert G (Lucy), carp, r 21 Council
Spears Albert G Jr, janitor P O, r 21 Council
Spears Joseph D (Mamie), carp, r 29 Walker av
Spencer David, porter Schwartz Bros, r 112 N Sumter
Spencer So'us (Epsie), farmer, r 112 N Sumter
Spigner Nathan (Minnie), wks A C L, r 11 Divine
Stephen Chas J, head waiter Jackson Hotel, r 34 Council
Stewart Elmon T, wks F L Stewart, r Hudson nr limits
Stewart Frank L (Julia), grocer 302 S Main, r Hampton nr limits
Stewart James, wks A W Croswell, r Hudson nr limits
Stewart Lawrence, bricklyr, r 513 W Liberty
Stokes Marion (Lavinia), driver, r 23 Council
Stokes Rufus (Hannah), farmer, r 42½ W Oakland av Ext
Stoney Frank C (Amanda), tailor D J Chandler Clo Co, r Manning road
Stoney Lottie E, tchr Lincoln Graded School, r Manning rd
Strong Dennis, butler M Levi, r 17 Ricker al
Strong Levy, butler A Ryttenberg, r 17 Ricker al
Stutler Wm (Catherine), lab, r rear 530 W Hampton av
Suber Benj (Maria), grocer 211 S Sumter, r same
Suber John (Janie), lab, r 52 Walker av
Suber Lee, fish dlr, r 10 W Bee
Sumter Annette, cook, r rear 240 Church
Sumter Commercial & Land Assn, Z E Walker prest, I D Davis v-prest, C C Jacobs sec, A Westberry treas, office 102 N Main
Sumter Eugene, wks Penn Lumber Co, r country
Sumter Fred (Lula), wks Booth Live Stock Co, r rear 11 S Washington
SUMTER FURNITURE HOSPITAL, W J Nelson propr, antique furniture and repairers, 109 N Main (See page 6)
Sumter Henry (Lottie), lab, r 207 S Sumter
Sumter James, wks Sumter S D & B Fcty, r 430 Council
Sumter Le Grand (Martha), wks Witherspoon Bros & Co, r 5 Purdy
Sumter Marcus (Sarah), wks Moore Bros & Co, r rear 526 N Main
Sumter Martha, laund, r 308 Divine
Sumter Minna, cook, r rear 525 W Hampton av
Sumter Moses (Victoria), wks Sumter Iron Wks, r 513 S Mai n
Sumter Saml, truck farmer, r 304 Divine
Swinton Noah, wks E Skinner, r 2 Marys al

Whilden Furniture Co., Furniture Dealers, Embalmers and Undertakers.

No. 102 SO. MAIN STREET. Calls Answered Promptly—Day or Night.

Place your INSURANCE through the—Citizens Insurance Agency
G. E. Haynsworth Manager,
29 N. Main Street.
(INCORPORATED.)
PHONE 148

TANNER ALFRED, wks Penn Lumber Co, r 25 Manning av
Tate Cordoza (Maggie), wks Peterson Sons, r rear 8 Purdy
Tate Louisa, laund, r 34 Grier
Taylor Betsy, cook, r 9 Blanding
Taylor Clarence, wks Sumter D S & B Fcty, r 212 S Main
Taylor David (Elsie), lab, r 533 S Harvin
Taylor Francis (Mary), porter Harby & Co, r 32 Walker av
Taylor Hortentia, seamstress, r Broad bey limits
Taylor John (Alice), porter O'Donnell & Co, r 42 S Washington
Taylor Robt (Fannie), wks S M Pierson, r 13 Purdy
Taylor Robt (Rebecca), lab, r 32 Williams
Taylor Saml, lab, r 8 Ricker
Taylor Saml (Martha), wks Witherspoon Bros & Co, r 205 W Bartlette
Taylor Sarah, cook, r 13 Purdy
Taylor Stephen (Julia), carp, r 28 Red & White No 1
Taylor Warren (Octavia), lab, r 13 Purdy
Taylor Wm (Rosa), janitor S L I Armory, r 6 (4) Andrews
Thomas Adam (Edna), wks Penn Lumber Co, r rear 30 Hudson
Thomas James, carp, r 17 Walker av
Thomas John (Maggie), lab, r 19 Silver
Thomas Judge W (Nancy), carp, r 32 Williams
Thomas Legrand L Rev (Estelle), r 512 W Liberty
Thomas Lucy A, restaurant 3 W Hampton av, r 12 Salem av
Thomas Preston (Lottie), carp, r 17 Walker av
Thomas Sophie, laund, r 32 Red & White No 1
Thomas Theodore, hackman, r 518 W Liberty
Thomas Thos (Lucy), Jones & Thomas, r 12 Salem av
Thomas Thos (Rosa), wks Sumter Botg Wks, r 14 Salem av
Thomas Wm (Maria), hackman, r 518 W Liberty
Thompson Adeline, tchr, r 476 N Main
Thompson Benj J (Eliza), driver O'Donnell & Co, r 433 W Liberty
Thompson Chas, lab, r 436 Council
Thompson Ebbie (Rosa), painter, r 431 W Liberty
Thompson Elliott (Katie), wks W B Boyle, r Broad bey limits
Thompson Emma, cook, r 436 Council
Thompson James, butler, r rear 120 E Liberty
Thompson Richard (Mary), wks Witherspoon Bros & Co, r 476 N Main
Thompson Thos, hostler, r 476 N Main
Timmons Elias, wks Penn Lbr Co, r Manning rd

W. A. Thompson, The Main St. Jeweler.
Fine Line of Goods to Show You.

WALTER G STUBBS ALLSTON J. STUBBS
SUMTER CLOTHING COMPANY
Fashionable Clothing, Hats, Furnishings and Shoes
No. 5 SOUTH MAIN STREET

Timmons Shiver (Mittie), wks So Ry, r Manning rd
Tindall Adam, carp, r 210 N Sumter
Tindall Alfred (Eliza), brklyr, r Northwestern av
Tindall Bettie, laund, r rear 30 Hudson
Tindall Geo W (Sarah), barber 206 S Main, r 27 Red and White No 2
Tindall Nero (Emma), grocer 110 Manning av, r 523 S Harvin
Tindall Peter, barber, r 10 W Bartlette
Tindall Ritta, domestic, r 19 Manning av
Tindall Shedrach (Violet), painter, r 474 N Main
Tindall Wm (Minnie), driver Dr H M Stuckey, r rear 321 W Hampton av
Tisdale Albertus, wks R Tisdale, r Country
Tisdale Richard (Adeline), meat market 212 S Main, r Country
Tolley Chas G (Harriet) shoemkr 25 E Liberty, r 308 S Main
Trescott John, wks Sumter D S and B Fcty, r Oakland av ext
Tucker Thos, waiter Hotel Sumter, r 103 S Washington
Turner Demps, lab, r 38 Red and White No 1

USHER Helen N, tchr Kendall Inst, r 417 S Harvin
Usher Washington (Anna), carp, r 318 S Sumter

VALENTINE HENRY (Ella), lab, r 34 W Oakland av ext
Valentine Jacob (Rebecca), lab, r 24 John
Valentine Wm G Rev (Julia), Pres Elder M E church, r 401 W Liberty
Vaughn Chas (Annie), porter Cash Gro Co, r 107 E Bee
Vaughn George (Emma), lab, r 4 Manning av
Vaughn Geo (Lizzie), wks Harby & Co, r 11 Purdy
Vaughn James, wks A D Harby, r Yankee Camp
Vaughn Jesse (Elsie), carp, r 540 W Liberty
Vaughn Shedrach (Lizzie), porter W H Yates, r w end Hampton av
Vaughn Shedrach Jr, porter Cash Gro Co, r w end Hampton av
Vaughn Thos (Harriet), lab, r 221 W Calhoun
Vaughn Wm (Flora), lab, r 7 Purdy

WALDON JOHN P (Lizzie), grocer 428 S Main, r 31 Hudson
Walker John, lab, r 10 W Oakland av
Walker Wm H, wks W S Reynolds, r 425 W Liberty

The Sumter Door, Sash and Blind Factory
J. W. McKIEVER, Proprietor.
Brackets

The Sumter Insurance Agency
Fire, Life, Health and Accident
Plate Glass a Specialty
Also Surety Bonds Written

Walker Zacharias E (Selena), prest Sumter C & L Assn, r 39 Council
Wallace Isaac, porter, r 536 W Liberty
Wallace James (Miley), wks City, r Northwestern av
Wallace Louisa, laund, r 536 W Liberty
Wallace Napoleon, bellman Jackson Hotel, r 422 S Sumter
Wallace Paul, cook, r 111 N Sumter
Wallace Powell (Julia), wks Penn Lbr Co, r 38 W Oakland av ext
Waller Allen, waiter Hotel Sumter, r 112 S Sumter
Washington Chas, wks Kennedy Bros, r 14 Ingram
Washington Eliza, cook, r 54 Walker av
Washington Elsie, laund, r E Calhoun nr limits
Washington Ephraim (Eliza), fireman, r 10 Andrews
Washington Geo (Violet), butler, r 14 Hudson
Washington Geo (Millie), lab, r 203 Council
Washington Geo (Adelaide), lab, r rear 24 W Canal
Washington Henry (Priscilla), lab, r 9 Purdy
Washington Jacob (Rose), lab, r 538 W Hampton av
Washington John (Eliza), carp, r 405 W Liberty
Washington John (Mary), wks Von Ohsen & Shirer, r 102 Divine
Washington Minnie, cook, r 32 Red and White No 1
Washington Paul, wks Moore Bros & Co, r E Calhoun nr limits
Washington Preston (Eva), wks Penn Lbr Co, r rear 224 E Liberty
Washington Robt (Addie), wks Sumter Tel Mfg Co, r rear 23 Warren
Washington Susan, laund, r 12 Ricker
Washington Winnie, cook, r rear 418 N Main
Waties Henry W (Marion), grocer 24 W Liberty, r 530 S Main
Waties Ella, c'k H W Waties, r 530 S Main
Waties Rebecca, tchr, r 530 S Main
Watkins Danl (Susan), hostler Sumter Trans Co, r rear 404 S Harvin
Watkins John C Rev (Allie), r 38 Walker av
Weems Joseph F (Alice), r 24 John
Welcome Peter (Emma), lab, r 24 Grier
Wells Annie, cook, r rear 232 Church
Wells Isaac (Katie), wks G F Epperson, r 216 N Main
Wells Matthew W (Maggie), farmer, r Manning Rd
Wells Wm (Jincy), lab, r 2 Blanding
Wesley John (Della), lab, r 108 Haynsworth
West Geo (Mary J), lab, r 16 Ricker

D. G. Zeigler, See me I will Save You Money.
CONSULTING ARCHITECT

W. E. HARRIS CIGARS AND TOBACCO. AND SMOKERS' ARTICLES.
No. 2 N. MAIN STREET AND HOTEL SUMTER

Westberry Alston, treas Sumter Com & L Assn, r Horatio, S C
Westberry John W (Bertha), barber 107 N Main, r 207 W Bartlette
Westberry Thos J (Robinson & Westberry), r 117 E Canal
Weston Abraham Rev (Mary), r 29 Council
Weston Frank (Julia), porter, r 441 S Sumter
Weston Isaac, lab, r 109 Dingle
Weston Lloyd (Susanna), lab, r 5 End
Weston Perry, lab, r 10 Haynsworth
Weston Zilpha, cook, rear 107 W Liberty
Wheeler Allen, wks Penn Lbr Co, r 20 Bradford
Wheeler Wm (Sallie), farmer, r 20 Bradford
White Campbell (Lillie), porter Mood & Osteen Infirmary, r 405 W Liberty
White John (Susan), carp, r 19 Red & White No 2
White Margaret, r 426 S Sumter
White Sallie, laund, r 203 S Sumter
White Saml (Irene), wks Sumter Cot Mills, r 15 Bradford
Whittaker John C (Page), tchr, r 202 Church
Wilder Anna, cook, r rear 201 S Magnolia
Wilder Edw (Julia), car clnr A C L, r 515 S Main
Wilder Frank, driver Levy & Moses, r 44 S Washington
Wilder Harvin, waiter Dr S C Baker, r 14 W Calhoun
Wilder Herbert, app B W Levan, r 505 S Main
Wilder Laura, laund, r 12 Divine
Wilder Maggie, cook, r 505 S Main
Wilder Saml, wks Dr S C Baker, r 14 W Calhoun
Wilder Virgil (Lizzie), lab, r rear 30 Hudson
Williams Alice, laund, r rear 121 E Canal
Williams Anna, cook, r 5 E Bee
Williams Benj, wks Sumter Tel Mfg Co, r 5 Mary's Al
Williams Benj (Mary), wks Witherspoon Bros & Co, r Ricker Al
Williams Bossy, porter Sumter Tel Co, r 46 Grier
Williams Chas (Tryphena), lab, r 43 Walker av
Williams Edw W Rev (Susan), r Mannig av bey limits
Williams Ephraim (Sylvia), lab, r 130 Manning av
Williams Frank (Sarah), carp, r 520 N Main
Williams Isaac, app carp, r rear 225 W Calhoun
Williams James (Lizzie), lab, r 14 W Bartlette
Williams James (Nora), porter So Ry, r Shannotown
Williams James W (Mary), brakeman A C L, r 507½ W Liberty
Williams John (Mary), carp, r rear 105 S Main

W. B. BOYLE, Binders, Mowers, Rakes, Plows, Etc.
—PHONE 41—
No. 22-26 E. LIB RTY STREET.

CHARLES C. WILSON, A. M., C. E., ARCHITECT,
1302 Main Street,
COLUMBIA, S. C.

Williams John (Eva), lab, r Ricker La
Williams Joseph C Rev (Louisa), pres elder Sumter Dist M E ch, r 34 S Washington
Williams Joshua, driver, r 115 Pear
Williams Logan, tailor, r Manning av bey limits
Williams Luvenia, nurse, r 526 W Hampton av
Williams Margaret, laund, r 466 N Main
Williams Moultrie, wks A A Strauss & Co, r 110 N Sumter
Williams Nero, lab, r 432 Council
Williams Orlando (Rosa), porter Crosswell & Co, r rear 112 E Mary
Williams Perry (Mary), wks Penn Lbr Co, r 116 Divine
Williams Peter (Jane), wks A C L, r Shannontown
Williams Redge, wks Penn Lbr Co, r 539 S Main
Williams Rhoda, laund, r 46 Grier
Williams Robt, lab, r Northwestern av
Williams Solomon, barber A G Cooper, r 466 N Main
Williams Thos, carp, r rear 217 W Calhoun
Williams Wm, lab, r 46 Walker av
Williams Wm (Ella), wks A C L, r 23 Hudson
Williams Wm (Nicy), lab, r 8 E Hampton av
Williamson Thos J (Lina), lab, r 40 S Washington
Willis Edgar, wks W J Nelson, r 1 Blanding
Willis Eugene, wks Freeman Pub Co, r Broad bey limits
Willis John (Lydia), farmer, r Broad bey limits
Wilson Amanda, cook, r 14 Ricker Al
Wilson Caleb (Hessie), porter Dispensary, r 30 Silver
Wilson Chas (Martha), painter, r 40 W Oakland av ext
Wilson Chester (Alice), lag, r 106 W Canal
Wilson Clarence (Rosa), tailor, r 134 Manning av
Wilson Clifton, lab, r 14 Ricker's Al
Wilson Clifton, lab, r 14 Ricker's Al
Wilson Edw, wks Penn Lbr Co, r 3 Mary's Al
Wilson Fred (Charlotte), wks Sumter Tel Mfg Co, r 522 N Main
Wilson Gore (Elizabeth), brklyr, r 9 Manning av
Wilson Henry (Sarah), wks H J McLaurin Jr, r rear 10 Haynsworth
Wilson Hugh (Agnes), wks Sumter B & M Co, r 110 W Bartlette
Wilson James (Eliza), wks A D Harby, r 5 Blanding
Wilson James C Rev (Bessie), evangelist, r 107 Manning av
Wilson Jesse, lab, r 52 Walker av
Wilson John (Maria), bricklyr, r Shannontown

Hotel Jackson,
SUMTER, S. C.
Modern in every way. First-Class Service. Rooms with or without Bath. Telephone in every room. Unexcelled Table, Courteous Attention.

We do a General Banking Business and Pay you Four Per Cent. on all money deposited in SAVINGS DEPARTMENT.

The Sumter Savings Bank.

Wilson Nathan W (Etta), tailor Best Pressing Club, r 222 E Hampton av
Wilson Newton (Jane), driver, r 109 W Bartlette
Wilson Otis (Sarah), wks Sumter Transfer Co, r 409 W Liberty
Wilson Paris, lab, r 34 Red and White No 1
Wilson Paris J (Maria), lab, r 26 Grier
Wilson Raphael (Annie), drayman, r E Calhoun nr limits
Wilson Rita, cook, r rear 121 E Canal
Wilson Robt (Janie), brkmn A C L, r 16 Red and White No 2
Wilson Wm, waiter, r 109 W Bartlette
Wilson Wm (Amanda), huckster, r 539 W Liberty
Windham John (Winnie), porter A C L, r 230½ E Mary
Winn David (Arie), wks W B Boyle, r 419 S Main
Winn Geo, lab, r 12 W Bartlette
Winn James (Adelaide), porter Crosswell & Co, r Hudson nr limits
Winston James, wks Penn Lbr Co, r 8 N Harvin
Withers Dennis (Martha), trimmer, r 209 S Sumter
Withers Martha A, trained nurse, r 209 S Sumter
Witherspoon Adaline, cook, r 102 Manning av
Witherspoon Joanna, laund, r 212 E Hampton av
Witherspoon Saml (Jeannette), drayman, r 13 Silver
Witherspoon Urias, lab, r 18 (B) Red and White No 2
Witherspoon Wm (Mahale), sawyer, r 238 E Mary
Woodruff John, barber J T Edwards, r 209 W Bartlette
Woods Annie, cook, r rear 305 N Main
Woods Edward, lab, r 22 Red and White No 1
Woods Josephine, cook, r 22 Red and White No 1
Woodward Wm, wks Sumter Tel Mfg Co, r 47 Walker av
Worth Mark (Angeline), lab, r 523 W Liberty
Wright Amos (Lizzie), lab, r Moses Rd
Wright Benj (Annie), lab, r Moses Rd
Wright Daniel (Leah), lab, r Broad bey limits
Wright Gabriel, lab, r Shannontown
Wright Hasell, wks Moore Bros & Co, r So Ry above Passgr Dpt
Wright Hiram (Rebecca), lab, r rear 22 W Canal
Wright Isaac (Mary), porter First Natl Bank, r 1 Blanding
Wright James (Mattie), brkmn A C L, r 10 Divine
Wright James J (Minnie), grocer 32 Manning av, r same
Wright John (Nellie), porter Jackson Hotel, r 41 Council
Wright Joseph, wks T C Scaffe, r Country
Wright Mary, laund, r 46 S Washington

HEATING

If you want your house heated with either Steam, Hot Water or Hot Air, see

T. C. CUTTINO,

Phone 218. 20 W Liberty St.

WHITE & McCALLUM,
18 So. Main St., - SUMTER, S. C.
Your business will be safe in their hands.
TRY THEM

Real Estate and Insurance AGENTS.

Wright Paul (Lizzie), wks G F Epperson, r 454 N Main
Wright Robt, wks Sumter I, L & P Co, r 109 E Bee
Wright Robt, lab, r Shannontown
Wright Robt (Hattie), lab, r 109 E Bee
Wright Thos, shoemkr H W Dykes, r 31 Manning av
Wright Wm Jr (Emma), farmer, r W Liberty bey limits

YOUNG AMANDA, cook, r 409 S Main
Young Hattie, cook, r rear 28 Haskell
Young Biddie, cook, r 221 W Calhoun
Young Isham (Lavinia), porter Crosswell & Co, r 403 S Main
Young James (Nora), wks A C L, r rear 109 N Sumter
Young Lavinia, restaurant 27 E Liberty, r 403 S Main
Young Morris (Pensy), lab, r 17 Silver
Young Thos (Agnes), porter The Minor Stores, r 118 Dobson

ZEWELL ALEX, wks W M Graham, r 16 Hauser
Zewell Caesar, wks Sumter Tel Mfg Co, r 16 Hauser
Zewell David (Jane), lab, r 16 Hauser
Zewell Joseph, butler Miss L Pate, r 16 Hauser
Zewell Wm, lab, r 16 Hauser

S. M. PIERSON,
The Best Horses and Mules to be Found at Sumter, S. C.
6, 8 and 9 S. HARVIN STREET.

The Walsh Directory Company

W. H. WALSH, Manager,

PUBLISHERS

OF CITY AND STATE

DIRECTORIES

We Guarantee Our Service to Equal Any in the World.

PUBLICATIONS.

The South Carolina State Directory	The Chester, S. C. - City Directory
" Charleston, S. C. City "	" Rock Hill, S. C. " "
" Columbia, S. C. " "	" Orangeburg, S. C. " "
" Greenville, S. C. " "	" Charlotte, N. C. " "
" Spartanburg, S. C. " "	" Winston-Salem, N.C. "
" Sumter, S. C. " "	" Lynchburg, Va. " "
" Anderson, S. C. " "	" Roanoke, Va. " "

HOME OFFICE, CHARLESTON, S. C.
BRANCHES, - LYNCHBURG, VA.
" - ROANOKE, VA.

Business and Professional Department

Walsh's Directory of the City of Sumter, S. C.

AND SUBURBS.

FOR 1905-1906.

For Residences and Individual Names see General Directory.

Academies and Schools
(Consult index)

Agricultural Implements

Booth Live Stock Co., 33-39 W Liberty
Boyle W B, 24-26 E Liberty
Burns Hardware Co, 35 N Main
DuRant Hardware Co (The), 17 N Main
Epperson G F, 128-136 N Main
Pierson S M, 6-8-9 S Harvin

Antique Furniture

Nelson W J c, 109 N Main

Architects

Zeigler D G, 15 N Main

Attorneys at Law
(See Lawyers)

Automobiles

Jenkins T B, 2 S Main

Bakeries
(Steam)

Model Steam Bakery, 328 N Main

Bakers

Beard J F, Broad bey limits
Bostick O E, 25 S Main
Goodwin Joseph c, 6 W Liberty

Banks and Bankers

Bank of Sumter (The), 7 S Main
Farmers Bank and Trust Co, 1 N Main
First National Bank (The), 19 N Main
Sumter Banking & Mercantile Co, 12 W Liberty
Sumter Savings Bank (The), 12 N Main

Barbers

Conyers A M c, 208 S Main
Cooper A G c, 13 W Liberty
Edwards J T c, 36 S Main
Ferrell Bros, 15 W Liberty
Fields M H c, 32 W Liberty
Garner, S c, 23 E Liberty
Jackson Hotel Barber Shop, 122 S Main
Levan B W c, 2 W Liberty
Robinson & Westberry c, 5 E Liberty
Strange W H, Hotel Sumter
Tindall G W c, 206 S Main
Westberry J W c, 107 N Main

Beer Dispensers

Blanding J D Jr, 112 N Main

WALTER G. STUBBS ALLSTON J. STUBBS
SUMTER CLOTHING COMPANY
Fashionable Clothing, Hats, Furnishings and Shoes
No. 5 SOUTH MAIN STREET

Belting
(See Hardware)

Bicycles
(Dealers and Repairers)

Burkett H L, 118 N Main
Hood H W, 12 E Liberty
Jenkins T B, 2 S Main
Pate's Music House, 15 S Main
Reynolds W S, 108 S Main
Vogel Lonnie, 116 S Main

Bill Posters

Schwerin J A, 108 S Main

Billiard and Pool

Hotel Sumter, 109 S Main

Blacksmiths, Horseshoers and Wheelwrights

Davis Geo c, 13 Dingle
City Repair Shop (The), 102-104 E Hampton av
Foggie J L c, 33 W Liberty
Geddings J C, 7-9 W Hampton av
Montague W J c, Johnson ct
Von Ohsen & Shirer, 18-22 W Hampton av

Boarding Houses

Auld Louisa Mrs, 220 N Main
Bragdon J J, 116 S Magnolia
Brown M E Mrs, 8 Church
Burnett R N, 102-104 S Harvin
Geddings J C, 130 (120) S Main
Hall M E Mrs, 101 S Harvin
Ingram H C Mrs, 209 N Main
Jennings W J, 7 Dugan
Jervey House, 101 E Liberty
Kentucky House, 105 S Main
Kilgore M C Mrs, 36 S Sumter
Lawrence House, 14 S Harvin
Lowry H A, 111 S Sumter
Maye P R, 115 E Liberty
Mikell R M Mrs, 17 E Hampton Avenue
Myers L M Mrs, 101 S Sumter
Powell M M Mrs, 134 (124) S Main
Willeford M M Mrs, 10 Church
Windham M E Mrs, 16 Levi

Books and Stationery

Knight Bros, 105 N Main
Sumter Book Store (The), 16 W Liberty
(Second Hand)
Richardson T E, 15 N Main

Boots and Shoes

Barnett B J, 9 N Main
Beck Bros Co, 9 S Main
Bultman Bros, 33 N Main
Cuttino & Chandler, 24 S Main
Ducker & Bultman, 11 N Main
Jenkins M M, 41 N Main
Levi Bros, 26 N Main
McFadden C F, 28 N Main
Minor Stores (The), 14-16 S Main
O'Donnell & Co, 20-22 S Main
Reid John, 37 N Main
Schwartz Bros, 32 N Main
Shaw-McCollum Mercantile Co, 13 S Main
Strauss A A & Co, 25 N Main
Stubbs Bros, 10 S Main
Sumter Clothing Co, 5 S Main
Sumter Dry Goods Co, 1 S Main

Bottling Works

Sumter Bottling Works, 1-5 Hauser
Sumter Coca Cola Bottling Co, 334 S Sumter

Bowling Alleys

King Weyman c, 6 N Harvin

The Sumter Door, Sash and Blind Factory
J. W. McKIEVER, Proprietor.
MANTELS

P. MOSES, JR.
GENERAL AGENT
EASTERN SOUTH CAROLINA

PENN MUTUAL LIFE INS. CO.
Largest dividend paying Company to Policy Holders of any Company doing business in the South

Reeves D W, 3 W Liberty

Brick Manufacturers

Sumter Brick Works, office 1 W Liberty

Brokers

(Cotton)

Huger J C, 6 Court sq

(General)

Ware & Leland, 3 S Main

(Merchandise)

Harby & Co, 9 W Liberty

Buggies, Wagons, Etc.

Booth Live Stock Co, 33-39 W Liberty

Boyle W B, 24-26 E Liberty

Epperson Geo F, 128-136 N Main

Graham W M, 16 Court sq

Pierson S M, 6-8-9 S Harvin

Builders' Hardware

Burns Hardware Co, 35 N Main

DuRant Hardware Co (The), 17 N Main

Building Material

Booth Live Stock Co, 33-39 W Liberty

Sumter Door, Sash & Blind Factory, J W McKiever propr, foot of E Liberty

Building and Loan Associations

Equitable, 7 S Main

Home, 10 Court sq

Palmetto, 7 S Main

Business Colleges

Sumter Business College (The), 103 N Main

Butchers

(See Meat Markets)

Carpets

Minor Stores (The), 14-16 S Main

China, Crockery and Glassware

Burns Hardware Co, 35 N Main

Scaffe T C, 31 S Main

Cigars and Tobaccos

(See also Druggists & Grocers)

Harris W E, 2 S Main and Hotel Sumter

Civil Engineers

Moise H D, 12 Court sq

Clothing

Beck Bros Co, 9 S Main

Cuttino & Chandler, 24 S Main

Fromberg M, 5 N Main

Levi Bros, 26 N Main

Minor Stores (The), 14-16 S Main

New York Clothing House, 3 E Liberty

O'Donnell & Co, 20-22 S Main

Stubbs Bros, 10 S Main

Strauss A A & Co, 25 N Main

Sumter Clothing Co, 5 S Main

The D J Chandler Clothing Co, 2 N Main

Coal Dealers

(See also Wood Dealers)

Epperson G F, 128-136 Main

Moore Bros & Co, A C L tracks ab Sumter

Shore Geo D & Bros (inc), 39 S Main

Coffin Manufacturers

Sumter Coffin & Casket Mnfg Co, 215 S Magnolia

Witherspoon Bros & Co, 204-210 E Mary

D. G. Zeigler, CONSULTING ARCHITECT
HEATING AND SANITARY ENGINEERING A SPECIALTY

HARRIS TRY ONE OF HIS DRINKS
MADE BY EXPERTS
No. 2 N. MAIN STREET.

Cold Storage

Sumter Ice, Light & Power Co, rear 210 E Mary

Collecting Agents

Campbell H R & Co, 37 S Main
White & McCallum, 18 S Main

Contractors and Builders

Carr W F, 208 W Oakland av
Kelly D P, 207 N Washington
Leonard P B, 20 S Magnolia
McKinney J C, 329 W Liberty
Phillips J J, 405 Church
Schwerin C F, 112 N Washington

Cotton

(Brokers)

Huger J C, 6 Court sq

(Buyers)

Harby & Co, 9 W Liberty
Levi Bros, 26 N Main
O'Donnell & Co, 20-22 S Main
Ryttenberg J & Sons, W Liberty
Sprunt A & Son, 15 N Main

(Compresses)

Sumter Compress, So Ry tracks ab passgr depot

(Ginners)

Farmers Gin Co, E Liberty cor Levi

Cutlery

(See also Hardware)

Reynolds W S, 108 S Main

Dairies

Jersey Dairy, 17 S Main

Dentists

Alford & Alford, 3 S Main
Breeden B B, 4 N Main
Dick G W, 101 S Main
McCutchen W L, 101 S Main
Osteen N G Jr, 18 W Liberty

Department Stores

Minor Stores (The), 14-16 S Main

Directory Publishers

Walsh Directory Co (The), 270 Meeting St, Charleston, S C

Dressmakers

Burdell J W Miss, 115 N Washington
Cooper E E Miss, 215 W Hampton av
Gaillard Alice c, 522 S Main
Gregg C R Mrs, 12 E Hampton avenue
House Lily c, 528 W Liberty
Keene Fannie G c, 417 W Liberty
Lesesne M E Mrs, 9 Warren
Lowry Rosa c, 430 S Sumter
Minor Stores (The), 14-16 S Main
Schwartz Bros, 32 N Main
Sumter Dry Goods Co, 1 S Main

Druggists

China's Drug Store, 6 N Main
Davis O B, 11 S Main
De Lorme's Pharmacy, 23 South Main
DuRant's Pharmacy, 13 N Main
Sibert's Drug Store, 8 S Main
Sumter Drug Co, 26 S Main

Dry Goods and Notions

Barnett B J, 9 N Main
Beck Bros Co, 9 S Main
Courie G F, 29 S Main
Ducker & Bultman, 11 N Main
Gregory T S, 43 N Main
Jenkins M M, 41 N Main

W. B. BOYLE, "Summers" and "Rock Hill" Buggies
PHONE 41
No. 22-26 E. LIBERTY STREET.

CHARLES C. WILSON, A.M., C. E., ARCHITECT, 1302 Main Street, COLUMBIA, S. C.

Levi Bros, 26 N Main
McFadden C F, 28 N Main
Minor Stores (The), 14-16 S Main
O'Donnell & Co, 20-22 S Main
Reid John, 37 N Main
Schwartz Bros, 32 N Main
Shaw-McCollum Mercantile Co, 13 S Main
Strauss A A & Co, 25 N Main
Sumter Dry Goods Co, 1 S Main

Dyers and Cleaners

Best Pressing Club (The), 103 N Main

Electric Light Companies

Sumter Ice, Light & Power Co, rear 210 E Mary

Engines and Boilers

Skinner Edgar, 111 E Hampton avenue
Sumter Iron Works, 109 W Oakland av

Express Companies

Southern Express Co, 110 S Main

Fertilizers

Edens H T, 106 N Main
Home Fertilizer Chemical Wrks, 115 N Main
Harby & Co, 9 W Liberty
Levi Bros, 26 N Main
O'Donnell & Co, 20-22 S Main

Fish and Oysters

Andrews W J c, 5-7 W Liberty

Founders and Machinists

Skinner Edgar, 111 E Hampton avenue
Sumter Iron Works (The), 109 W Oakland av

Fruits

Beck Bros & Co, 120½ E Mary
Bostick O E, 25 S Main
Cherry R S, 37 S Main
Gazes V, 34 S Main
Sinclair Peter, 4 W Liberty
Vandoros G, 38 S Main

Furniture

Bigham R H, 112-114 S Main
Craig J D Furniture Co, 202 N Main
Vogel E W, 116 S Main
Whilden Furniture Co, 102 South Main

Furniture Repairers

Nelson W J c, 109 N Main
Peterson Sons c, 212 S Main

General Merchandise

(See also Grocers, etc)

Barnett B J, 9 N Main
Ducker & Bultman, 23 N Main
Gregory T S, 43 N Main
Jenkins M M, 41 N Main
Jenkins W F, 11 N Main
McFadden C F, 28 N Main
Reid John, 37 N Main
Ryttenberg J & Sons, 1 W Liberty
Strauss A A & Co, 25 N Main
Strauss R, 4 S Main

General Repairers

Bradwell R S, 22 W Liberty

Groceries

(Wholesale)

Crosswell & Co, 334 S Sumter
Harby & Co, 9 W Liberty
Levi Bros, 26 N Main
O'Donnell & Co, 20-22 S Main
Shore Geo D & Bro (inc), 39 S Main

The Jackson, SUMTER, S. C.
Commercial Headquarters
Large Sample Rooms
Rates, $2 Up.

Make your money work as hard as you do by depositing it in the **Sumter Savings Bank,**
Savings Department.

Sumter Banking & Mercantile Co, 12 W Liberty

(Retail)

Barnett B J, 9 N Main
Beck Bros Co, 9 S Main
Bell T H, 402 Council
Blake J C c, 403 W Liberty
Bostick O E, 25 S Main
Brogdon J J, 113 S Magnolia
Brown Henry c, 102 E Calhoun
Brown Rosa c, 411 W Liberty
Burroughs J M c, 306 S Main
Cash Grocery Store, 1 N Main
Cherry R S, 37 S Main
Conyers A M c, 208 S Main
Cuttino Bros, 104 S Main
Dawsey Bros, Manning av bey limits
Dennis J W, 547 W Liberty
Diggs Bros c, 102 N Main
Dines E W c, 501 S Harvin
Ducker & Bultman, 11 N Main
Estridge B F, Broad bey limits
Franklin S F & Co c, 110 N Main
Gary J H c, 16 Manning av
Gass W D Jr c, 2 Manning av
Gazes C, 44 S Main
Gazes V, 34 S Main
Green Moses, 3 N Main
Gregory T S, 43 N Main
Grier F B, 19 S Main
Harper Bros, 204 S Main
Hodge W H, 122 E Mary
Hudson G W, 412 Council
James Moses c, 31 Manning av
Jenkins M M, 41 N Main
Jenkins W F, 11 N Main
Jennings J D, 42 S Main
Johnson Scipio c, 423 W Liberty
Kingman C W, 14 E Liberty
Kinlaw J F, 2 Railroad av
Lenoir S F, Ext N Main
Levi Bros, 26 N Main
Levy & Moses, 12 S Main
McFadden C F, 28 N Main
McKnight Helen c, Green Swamp road
McLeod W R, 5 Manning av
Moore C C, 140 (130) S Moore
O'Donnell & Co, 20-22 S Main
Phelps V H, 8 N Main
Pierson John c, Manning rd
Reid John, 37 N Main
Richardson V Mrs, 220 E Mary
Robinson Edgar c, 217 W Oakland av
Russell J D, 9 E Liberty
Sanders J L c, 15 Manning av
Scott G W, 101 Dingle
Sims Thos c, Broad bey limits
Sinclair Peter, 4 W Liberty
Stewart F L c, 302 S Main
Strauss A A & Co, 25 N Main
Suber Benj c, 211 S Sumter
Sumter Grocery Co, 34 N Main
Tindell Nero c, 110 Manning av
Tisdale H L, 202 S Main
Vandoros G, 38 S Main
Waldon J P c, 428 S Main
Waties H W c, 24 W Liberty
Wilhelm C F Mrs, 37 E Liberty
Williams G J, 113 N Main
Wright J J c, 32 Manning av
Yates W H, 101 N Main

Gun and Locksmiths

Bradwell R S, 22 W Liberty
Montangue W J c, Johnson's ct

Hardware

Burns Hardware Co, 35 N Main
DuRant Hardware Co (The), 17 N Main

FOR PIPE, TIN, SHEET IRON, AND COPPER WORK OF ANY AND EVERY DESCRIPTION, 20 W LIBERTY ST. IS THE PLACE, AND T. C. CUTTINO IS THE MAN.
Phone 218

REAL ESTATE **White & McCallum,** INSURANCE
18 So. Main St.
SUMTER, S. C.
WE WANT YOUR BUSINESS

O'Donnell & Co, 20-22 S Main

Harness and Saddlery

Booth Live Stock Co, 33-39 W Liberty
Boyle W B, 24-26 E Liberty
Burns Hardware Co, 35 N Main
DuRant Hardware Co (The), 17 N Main
Epperson Geo F, 128-136 N Main
Harby A D, 19-27 W Liberty
Pierson S M, 6-8 & 9 S Harvin

Hats and Caps

Chandler D J Clothing Co (The), 2 N Main
Cuttino & Chandler, 24 S Main
Levi Bros, 26 N Main
Minor Stores (The), 14-16 S Main
O'Donnell & Co, 20-22 S Main
Stubbs Bros, 10 S Main
Sumter Clothing Co, 5 S Main

Hay, Grain, Etc.

Epperson Geo F, 128-136 N Main
Shore Geo D & Bro, 39 S Main

Hotels

(See also Boarding Houses)

Curtis House, 326 S Main
Hotel Sumter, 109 S Main
Jackson Hotel, 124-126 S Main
Jervey House, 101 E Liberty

Housa Furnishing Goods

(See Furniture)

Ice Dealers

Moore Bros & Co, A C L tracks ab Sumter

Ice Manufacturers

Sumter Ice, Light & Power Co, rear 210 E Mary

Insurance Agents

Andrews W T c, 28½ W Liberty
Brown W A, 24-26 E Liberty
Calk James, 15 S Main
Citizens Insurance Agency, 29 N Main
Fields M H c, 32 W Liberty
Hood R S, 1 W Liberty
Jones W S, 18 Court sq
Moses A Mrs, 110 W Liberty
Moses Altamont, 15 N Main
Scott T T c, 104 N Main
Sumter Insurance Agency (The), 3 & 4 Court sq
White & McCallum, 18 S Main
Wilder J G R, 12 N Main

Insurance Companies

(Accident)

Aetna Indemnity Co of Hartford, Conn, White & McCallum, 18 S Main, and J G R Wilder, 12 N Main, agts
Employers Liability (ltd) of London, Mrs A Moses agt, 110 W Liberty
Fidelity & Casualty Co of New York, The Citizens Insurance Agency agts, 29 N Main
Maryland Casualty of Baltimore, The Sumter Ins Agency agts, 3 & 4 Court sq
Ocean Accident & Guarantee Corp of London, The Sumter Ins Agency agts, 3 & 4 Court sq

(Burglary)

Aetna Indemnity Co of Hartford, J G R Wilder agt, 12 N Main

S. M. PIERSON, **Grain Binders, Mowers and Rakes.**
6, 8 and 9 S. Harvin St., SUMTER, S. C.

FARMERS BANK & TRUST CO. Capital, $60,000.

C. G. Rowland, Pres. R. L. Edmunds, Cashier. Solicits a share of your business.

(Employers Liability)

Ocean Accident & Guarantee Corp of London, The Sumter Ins Agency agts, 3 & 4 Court square

(Fire)

Aetna of Hartford, The Sumter Ins Agency agts, 3 & 4 Court square

American of Phila, The Sumter Ins Agency agts, 3 & 4 Court square

American Central of St Louis, The Sumter Ins Agency agts, 3 & 4 Court sq

Assurance Co of America of N Y, Mrs A Moses agt, 110 W Liberty

Atlas Assurance of London, The Sumter Ins Agency agts, 3 & 4 Court sq

British-American of Toronto, The Sumter Ins Agency agts, 3 & 4 Court sq

Caledonian of Scotland, Mrs A Moses agt, 110 W Liberty

Citizens of Missouri, White & McCallum agts, 18 S Main

Commercial Union of London, The Sumter Ins Agency agts, 3 & 4 Court sq

Continental of N Y, The Sumter Ins Agency agts, 3 & 4 Court square

Equitable of Charleston, S C, Mrs A Moses agt, 110 W Liberty

Fire Assn of Phila, The Sumter Ins Agency agts, 3 & 4 Court square

Fireman's Fund of San Francisco, The Sumter Ins Agency agts, 3 & 4 Court sq

Georgia Home of Columbus, The Citizens Ins Agency agts, 29 N Main

German of Freeport, Ill, The Sumter Ins Agency agts, 3 & 4 Court sq

German Alliance of New York, The Citizens Agency agts, 29 N Main

German American of N Y, White & McCallum agts, 18 S Main

Germania of N Y, White & McCallum agts, 18 S Main

Glens Falls of Glens Falls, N Y, The Sumter Ins Agency agts, 3 & 4 Court sq

Globe & Rutgers of New York, The Citizens Insurance Agency agts, 29 N Main

Hanover of N Y, The Sumter Ins Agency agts, 3 & 4 Court sq

Hartford of Conn, The Sumter Ins Agency agts, 3 & 4 Court square

Home of New York, The Sumter Ins Agency agts, 3 & 4 Court sq

Liverpool & London & Globe of Eng, The Sumter Ins Agency agts, 3 & 4 Court sq

London Assurance Corp of Eng, The Sumter Ins Agency agts, 3 & 4 Court sq

London & Lancashire of England, White & McCallum agts, 18 S Main

National of Hartford, The Citizens Insurance Agency agts, 29 N Main

Whilden Furniture Co.,

No. 102 SO. MAIN STREET.

Furniture Dealers, Embalmers and Undertakers.

Calls Answered Promptly—Day or Night.

Citizens Insurance Agency
(INCORPORATED.)
G. E. Haynsworth, Manager.

Insurance that Insures.
29 N. Main Street.
Phone 148.

New Hampshire of Manchester, The Citizens Ins Agency agts, 29 N Main

New York Underwriters of N Y, The Sumter Ins Agency agts, 3 & 4 Court sq

Niagara of N Y, The Sumter Ins Agency agts, 3 & 4 Court sq

North British & Mercantile of London, The Sumter Ins Agency agts, 3 & 4 Court sq

Northern Assurance Co of London, The Citizens Insurance Agency agts, 29 N Main

Orient of Hartford Conn, White & McCallum agts, 18 S Main

Palatine of London, The Sumter Ins Agency agts, 3 & 4 Court square

Pennsylvania of Phila, The Sumter Ins Agency agts, 3 & 4 Court sq

Phenix of Brooklyn, The Sumter Ins Agency agts, 3 & 4 Court square

Phoenix of Hartford, Conn, Mrs A Moses agt, 110 W Liberty

Phoenix of London, The Sumter Ins Agency agts, 3 & 4 Court square

Rochester German of Rochester, N Y, The Sumter Ins Agency agts, 3 & 4 Court sq

Royal of Liverpool, Eng, Mrs A Moses agt, 110 W Liberty

Royal Exchange of London, Mrs A Moses agt, 110 W Liberty

St Paul F & M of Minn, The Sumter Ins Agency agts, 3 & 4 Court sq

Scottish Union & National of Edinburgh, The Citizens Ins Agency agts, 29 N Main

Southern Stock Mutual of Greensboro, N C, The Sumter Ins Agency agts, 3 & 4 Court sq

Southern Underwriters of Greensboro, N C, Mrs A Moses agt, 110 W Liberty

Springfield F & M of Mass, The Citizens Ins Agency agts, 29 N Main

Sun of New Orleans, W A Brown agt, 24-26 E Liberty

Traders of Chicago, The Sumter Ins Agency agts, 3 & 4 Court square

Virginia State of Richmond, Mrs A Moses agt, 110 W Liberty

Westchester of N Y, W A Brown agt, 24-26 E Liberty

Western Assurance Co of Toronto, The Citizens Insurance Agency agts, 29 N Main

(Health)

Aetna Indemnity of Hartford, Conn, White & McCallum agts, 18 S Main

Fidelity & Casualty Co of New York, The Citizens Ins Agency, 29 N Main

Maryland Casualty Co of Balto, The Sumter Ins Agency agts, 3 & 4 Court sq

Ocean Accident & Guarantee Corp of London, The Sumter Ins Agency agts, 3 & 4 Court square

(Industrial)

Carolina Ins & Casualty Co, 3 S Main

W. A. THOMPSON
The TIFFANY of Sumter.
6 South Main Street.

WALTER G STUBBS ALLSTON J. STUBBS
SUMTER CLOTHING COMPANY
Fashionable Clothing, Hats, Furnishings and Shoes
No. 5 SOUTH MAIN STREET

Life Ins Co of Va, 15 S Main
Metropolitan Mutual Benefit Assn c, T T Scott genl mngr, 104 N Main
Peoples Benevolent and Relief Assn of N C and S C, M H Fields agt, 32 W Liberty

(Life)

Aetna of Hartford, J G R Wilder agt, 12 N Main
Equitable Life Assurance Society of the U S, W S Jones agt, 18 Court sq
Fidelity Mutual Life of Phila, G E Haynsworth agt, 29 N Main
Hartford of Hartford, Conn, Mrs A Moses agt, 110 W Liberty
Mutual Benefit of Newark, N J, The Citizens Ins Agency agts, 29 N Main
New York Life, R S Hood agt, 1 W Liberty
Penn Mutual of Phila, P Moses Jr genl agt for eastern S C, 3 & 4 Court sq
Prudential of America, White & McCallum agts, 18 S Main
State Mutual of Worcester, Mass, W A Brown agt, 24-26 E Liberty
Life Ins Co of Va, 15 S Main

(Plate Glass)

Aetna Indemnity Co of Hartford, J G R Wilder 12 N Main, and White & McCallum 18 S Main agts
Fidelity & Casualty Co of N Y, The Citizens Insurance Agency agts, 29 N Main
Lloyds of New York, W A Brown agt, 24 E Liberty
Metropolitan of N Y, Mrs A Moses agt, 110 W Liberty

(Steam Boiler)

Fidelity & Casualty Co of N Y, The Citizens Insurance Agency agts, 29 N Main
Hartford S B I & I Co of Conn, The Sumter Ins Agency agts, 3 & 4 Court sq
Maryland Causalty Co of Balto, The Sumter Ins Agency agts, 3 & 4 Court sq

(Surety Bonds)

Aetna Indemnity Co of Hartford, J G R Wilder 12 N Main, and White & McCallum 18 S Main agts
Title Guaranty & Surety Co of Scranton, Pa, The Sumter Ins Agency agts, 3 & 4 Court square
U S Fidelity & Guaranty Co of Baltimore, The Citizens Insurance Agency agts, 29 N Main

Iron Works

(See Founders and Machinists)

Jewelers and Watchmakers

Bultman E A, 17 S Main
Folsom L W, 30 N Main
Hoyt H A, 6 S Main
Le Grand L, 27 N Main
Thompson W A, 6 S Main

Junk

Johnson C R c, Johnson's ct

Justices of the Peace

(See Magistrates)

The Sumter Door, Sash and Blind Factory
J. W. McKIEVER, Proprietor.
GRILLES

The Sumter Insurance Agency
We are the only Agents Writing Farm or Country Property
Write or call on us

Kennels

The Game Cock City Kennels, office 18 Court sq

Laundries

(Chinese)

Lee Sam, 40 S Main
Sing Lee, 28 W Liberty

Lawyers

Andrews W T c, 28½ W Liberty
Belser R B, 10 Court sq
Bland R J, 15 Court sq
Clifton J H, 17 Court sq
Cooper & Fraser, 125 N Main
Cuttino C L, 11 Court sq
Frederick M J c, 15 N Main
Harby Horace Jr, 18 Court sq
Haynsworth & Haynsworth, 121-123 N Main
Ingram W H, 6 Court sq
Jennings & Manning, 9 Court sq
Lee & Moise, 120-122 N Main
Levy G D, 17 Court sq
Moise D D, 120-122 N Main
Moise H D, 12 Court sq
Reynolds Mark, 13 Court sq
Strauss I C, 120-122 N Main
Stuckey A B, 11 Court sq
Wilson H F, 10 Court sq

Lime and Cement

(See Building Material)

Live Stock

(See Stables Sale)

Livery Stables

(See Stables Livery)

Lumber

Kennedy Bros, 248 E Mary
McLaurin H J Jr, So Ry tracks ab passgr depot
Penn Lumber Co, S Harvin cor Lukens
Rocky Bluff Lumber Co, 14 Court sq
Sizer John H Lumber Co, 18 S Main
Sumter Door, Sash & Blind Factory, J W McKiever propr, foot of E Liberty
Sumter Lumber Co, 204-210 E Mary

Lunch Rooms

(See Restaurants)

Machinery

Skinner Edgar, 111 E Hampton avenue
Sumter Iron Works, 109 W Oakland av

Machinists

(See Founders and Machinists)

Magistrates

Harby Horace Jr, 18 Court sq

Mantels

Sumter Door, Sash & Blind Factory, J W McKiever propr, ft of E Liberty

Marble Works

Sumter Marble Works, 8 Court square

Meat Markets

Bradwell Jacob, 5 Dingle
Citizens Meat Market, 39 East Liberty
Davis T E, 107½ N Main
Hogan E B, 32 S Main
Jones & Thomas c, 10½ E Hampton av
Tisdale Richard c, 212 S Main

D. G. ZEIGLER,
CONSULTING ARCHITECT
ILLUMINATION BY GAS and ELECTRICITY COMPLETE

HARRIS Carries the Largest and Best Assortment of Cigars and Tobaccos and Smokers' Articles
IN THE CITY
No. 2 N. MAIN ST. AND HOTEL SUMTER

Men's Furnishings

Levi Bros, 26 N Main
Minor Stores (The), 14-16 S Main
O'Donnell & Co, 20-22 S Main
Stubbs Bros, 10 S Main
Sumter Clothing Co, 5 S Main
The D J Chandler Clothing Co, 2 N Main

Merchant Tailors

(See also Tailors and Repairers)
Stubbs Bros, 10 S Main
The D J Chandler Clothing Co, 2 N Main

Messenger Service

American D T Co, 10 N Main

Millinery

Minor Stores (The), 14-16 S Main
Schwartz Bros, 32 N Main
Sumter Dry Goods Co, 1 S Main

Mills

(Cotton)
Sumter Cotton Mills, 415 Council
(Cotton Seed Oil)
Clarendon Cotton Oil Co, office 3 & 4 Court sq
Southern Cotton Oil Co, 411 S Main
(Saw and Planing)
Kennedy Bros, 248 E Mary
Penn Lumber Co, S Harvin cor Lukens
McLaurin H J Jr, So Ry tracks ab passgr depot
Sumter Door, Sash & Blind Factory, J W McKiever propr, foot of E Liberty
Sumter Lumber Co, 204-210 East Mary

Moulders

(See Founders and Machinists)

Music Teachers

Schumacher W S, 7 N Main
Sumter School of Music, 103 N Main
Teicher A B Miss, 20 E Hampton avenue
Teicher I B Miss, 20 E Hampton avenue

Musical Instruments

Pate's Music House, 15 S Main

News Dealers

Harris W E, Hotel Sumter
De Lorme J G, 23 S Main
Sibert's Drug Store, 8 S Main

Newspapers

Daily Item (The), 18 W Liberty
Defender (The) c, 28½ West Liberty
Evening News, 8 E Liberty
Freeman The, 8 E Liberty
Sumter Herald (The), 105 North Main
Watchman and Southron (The), 18 W Liberty

Notions

(See Dry Goods and Notions)

Nurses

(See Trained Nurses)

Oil Companies

Standard Oil Co, 39 S Main

Optical Goods

Folsom L W, 39 N Main

Opticians

Newton F H, 21 S Main

W. B. BOYLE, Livery—First-class Rigs
—PHONE 41—
No. 22-26 E. Liberty Street.

CHARLES C. WILSON, A. M., C. E., ARCHITECT,
1302 Main Street,
COLUMBIA, S. C.

Painters
(House and Sign)
Curtis H B, 326 S Main

Paints, Oil and Glass
Burns Hardware Co, 35 N Main
DuRant Hardware Co (The), 17 N Main

Paper Hangers
Schwerin J A, 108 S Main

Peanut Roasters
Crosswell A W, 27 S Main

Photographers
Hart H T, 31 N Main
Winburn J H, 10½ S Main

Physicians
Baker S C, 106 W Hampton av
Birnie C W c, 4 N Main
Bornemann J H, Hotel Sumter
Bossard J J, 25 S Harvin
China Archie, 102 N Washington
China A J, 6 N Main
Cheyne Walter, 113 S Harvin
Dick A C, 25 S Harvin
Holman F K, 124 N Main
Kennedy R V, 31 N Main
Maxwell C W c, 104 N Main
Mood J A, 22 S Washington
Osteen C P, 22 S Washington
Spann J C, 102 Church
Stuckey H M, 21 S Main

Pianos and Organs
Pate's Music House, 15 S Main
Sumter Music House, 10 West Liberty

Picture Framing
Winburn J H, 10½ S Main

Planing Mills
(See Mills Planing)

Plumbers and Steam Fitters
Cuttino T C, 20 W Liberty
Hood H W, 12 E Liberty

Pressing Clubs
Best Pressing Club (The), 103 N Main
Franklin J c, 118 N Main
Sumter Pressing Club, 118 S Main

Printers
Freeman Publishing Co (The), 8 E Liberty
Knight Bros, 105 N Main
Osteen Publishing Company, 18 W Liberty

Provisions
(Wholesale)
Armour Packing Co, Lukens near S Main

Publishers
(See also Directory Publishers)
Freeman Publishing Co (The), 8 E Liberty
Knight Bros, 105 N Main
Osteen Publishing Company, 18 W Liberty

Pumps
Scaffe T C, 31 S Main

Real Estate Agents
Abbott H T, 115 N Main
Belser R B, 10 Court sq
Campbell H R & Co, 37 S Main
Edens H T, 106 N Main
Graham W M, 16 Court sq
Ingram W H, 6 Court sq
Richardson T E, 15 N Main
Schwerin J A, 108 S Main
Sumter Commercial & Land Assn c, 102 N Main

The Jackson, Sumter's Leading Hotel
COMMERCIAL HEADQUARTERS

The Sumter Savings Bank, Will take care of your money and pay you for it at the rate of 4% on any Amount in Savings Department.

Sumter Land & Improvement Co, 16 Court sq
White & McCallum, 18 S Main

Repairers

(General)

Bradwell R S, 22 W Liberty

Restaurants

Andrews W J c, 5-7 W Liberty
Ballard Julia c, 120 E Mary
Burroughs Henrietta c, 1 West Hampton av
Butler C c, 116 E Mary
Crispini H & Co, 43 S Main
Deas Cena c, 5½ W Hampton av
Durant Anna c, 15-17 W Hampton av
Elliott Isabella c, 105 Dingle
Gazes C, 44 S Main
Hopkins Hattie c, 314 S Main
Jackson Abbie c, 206 S Main
Jackson Harriet c, 108 N Main
James R B c, 23 E Liberty
Jefferson Essie c, 118 E Mary
Jefferson L J c, 114 N Main
Johnson Lettie c, 111 N Main
Goodwin Joseph c, 6 W Liberty
Lewis Moses c, Johnson's ct
Lorick Grant c, 310 S Main
Martin F M c, 29 E Liberty
Martin Julia c, 5 W Hampton av
Parker Elizabeth A c, 124 E Mary
Peters Susan c, 10 E Hampton av
Thomas Lucy A c, 3 W Hampton avenue
Young Lavinia c, 27 E Liberty

Roofers

(See Tinners and Roofers)

Sale Stables

(See Stables, Livery, Sale and Feed)

Sanitariums

(See Appendix)

Sash, Doors and Blinds

Kennedy Bros, 248 E Mary
Sumter Door, Sash & Blind Factory, J W McKiever propr, ft of E Liberty

Schools and Colleges

(See Appendix)

Scroll Work

Sumter Door, Sash & Blind Factory, J W McKiever propr, ft of E Liberty

Seeds

(See Druggists)

Sewing Machines

Singer Sewing Machine Co, 41 S Main
Sumter Music House, 10 West Liberty

Shingles

Booth Live Stock Co, 33-39 W Liberty
Witherspoon Bros & Co, 204-210 E Mary

Shoemakers

Brown T c, 10½ E Hampton av
Bultman Bros, 33 N Main
Dykes H W c, 32 W Liberty
Salley Adam c, 11 W Liberty
Shiver E D c, 26 W Liberty
Tolley C G c, 25 E Liberty

Shoes

(See Boots and shoes)

Soda Water Manufacturers

Sumter Bottling Works, 1-5 Hauser

T. C. Cuttino, **20 W. LIBERTY ST.,**

Headquarters for Wrought Iron, Pipe Fittings, Valves, Etc., Etc.

PHONE 218.

White & McCallum do a general Real Estate and Insurance Business. They buy and sell Real Estate, collect rents in city or country, and write all kinds of Insurance.

18 So. Main St., Sumter, S. C.

Sporting Goods

Burns Hardware Co, 35 N Main
DuRant Hardware Co (The), 17 N Main
Pate's Music House, 15 S Main
Reynolds W S, 108 S Main

Stables

(Livery, Sale and Feed)

Booth Live Stock Co, 33-39 W Liberty
Boyle W B, 22-24-26 E Liberty
Epperson Geo F, 128-136 N Main
Graham W M, 16 Court sq
Harby A D, 19-27 W Liberty
Pierson S M, 6-8 S Harvin
Sumter Transfer Co (The), 206½ S Main

Stationers

(See Books and Stationery)

Stenographers

(Public)

Bryce M C Miss, Hotel Sumter

Stoves and Hardware

Burns Hardware Co, 35 N Main
DuRant Hardware Co (The), 17 N Main
Scaffe T C, 31 S Main

Tailors and Repairers

(See also Merchant Tailors)

Best Pressing Club (The), 103 N Main
Ideal Tailoring Co, 106 S Main
Sumter Pressing Club, 118 S Main

Telegraph Companies

Postal Telegraph-Cable Co, 35 S Main
Western Union Telegraph Co, 10 N Main

Telephone Companies

Sumter Telephone Co (The), 15 S Harvin

Telephone Manufacturers

Sumter Telephone Mfg Co (The), 207 S Harvin

Theatres

Sumter Academy of Music, City Hall Bldg

Tinners and Roofers

Brailsford E T, 20 W Liberty
Cuttino T C, 20 W Liberty
Scaffe T C, 31 S Main

Trained Nurses

Davis Lila Miss, 9 N Washington
Furman Sudie Miss, 9 N Washington
Gibson A B Miss, 3 Warren
Gregg M C Mrs, r 215 W Hampton av
Harvin M G Miss, 128 (118) S Main
Warren Sophie McB Miss, 1 W Oakland av
Winburn P E Miss, 101 W Hampton av
Withers Martha A c, 209 South Sumter

Transfer Companies

Sumter Transfer Co (The), 206½ S Main

Trunks and Valises

Bultman Bros, 33 N Main
Stubbs Bros, 10 S Main
Sumter Clothing Co (The), 5 S Main
The D J Chandler Clothing Co, 2 N Main

S. M. PIERSON,

Harrows and Disk Cultivators that Satisfy the Farmers.

6, 8 and 9 S. Harvin St., SUMTER. S. C.

Farmers Bank & Trust Co. TRANSACTS A GENERAL BANKING BUSINESS.

C. G. Rowland, Prest. R. L. Edmunds, Cashier.

Umbrella Repairers

Kennedy R L, 15 S Main

Undertakers and Embalmers

Craig J D Furniture Co, 202 N Main

Peterson Sons c, 212 S Main

Whilden Furniture Co, 102 South Main

Wagons

(See Buggies, Wagons, Etc.)

Watchmakers

(See Jewelers and Watchmakers)

Water Companies

Sumter Water Co, 11½ Court sq

Wheelwrights

(See Blacksmiths, Etc)

Wood

Edward & Pierson, 214 Dingle

Moore Bros & Co, A C L tracks ab Sumter

Whilden Furniture Co.,

No. 102 SO. MAIN STREET.

Furniture Dealers, Embalmers and Undertakers.

Calls Answered Promptly—Day or Night.

Business Department.

Walsh's Directory of Sumter County, S. C.

FOR 1905-1906.

Containing the Names of the Business Houses in the County outside of the City of Sumter, followed by a Complete List of the Farmers in the County, showing their correct postoffice address.

Banks and Bankers

Bank of Mayesville, Mayesville

Bicycles and Supplies

Cooper J W, Mayesville

Butchers

(See Meat Markets)

Cotton Gins

Frierson W D & Co, Stateburg
Strauss & Atkins, Mayesville

Druggists

Bradley & De Camps, Mayesville
King & Gardner, Mayesville

Fruits

Davis F L, Mayesville

General Stores

Andrews W J, Oswego
Aycock J H & Sons, Wedgefield
Barnett H D & M S, Mayesville
Bass F J, Mayesville
Belvin T W, Claremont
Bethea H C, Louellen
Bland J F, Mayesville
Borden Supply Co, Borden
Bowman W A, Scarboro
Bradley T M, Pisgah
Britton J J Jr, Brogdon
Brogdon J I, Brogdon
Brogdon W T, Brogdon
Brown L J, Oswego
Buddin A F, Shiloh
Burkett R L, Scarboro
Chandler J P & Bro, Ashton
Chandler R A, Mayesville
Cooper J W, Mayesville
Crosswell T M, Scarboro
Ellerbee C A, Hagood
Emanuel & Co, Borden
Emanuel C L, Borden
Evans C T, Rembert
Folk J S, Borden
Folk R C & Co, Providence
Frierson W D & Co, Stateburg
Gary S, Claremont
Gillis J L, Pisgah
Goldman & Harris, Mayesville
Goodman A J, Max
Green D M, Shiloh
Green R W, Shiloh
Harvin S A, Ramsey
Hodge B R, Tindal

WALTER G. STUBBS ALLSTON J. STUBBS

SUMTER CLOTHING COMPANY

Fashionable Clothing, Hats, Furnishings and Shoes

No. 5 SOUTH MAIN STREET

Hodge T E, Tindal
Hunter Bros, Hagood
Jackson C J, Horatio
Jackson E A, Claremont
Jackson J L, Louellen
Jackson J M, Ramsey
Jones J D & Co, Privateer
Keels D V, Rembert
Lawrence J D, Brogdon
Lee E C, Catchall
McCoy W K, Oswego
McElven W N, Mayesville
McLaughlin B M & Co, Hagood
McNeill J T, Durwood
Mayes Alfred, Mayesville
Mayes J E, Mayesville
Mintz I W C, Wedgefield
Mitchell C A, Hagood and Horatio
Moore, I Hagood
Moore W V, Horatio
Mosely J M, Claremont
Neyle & Co, Hagood
Parker E H & Bro, Dalzel
Pringle Bros, Mayesville
Ramsey R & Co, Scarboro
Rembert & Co, Rembert
Ryan J B, Wedgefield
Sanders C W, Hagood
Sanders J E, Hagood
Sanders T O Jr, Hagood
Scarborough E P, Scarboro
Scarborough & Stafford, Scarboro
Scarborough T A, Scarboro
Scarborough W D, Scarboro
Sprott & Burgess, Mayesville
Stafford W J, Scarboro
Strauss A A, Mayesville
Thomas F E, Wedgefield
Tindal & Cuttino, Tindal
Troublefield W B, Wedgefield
Truluck J F, Max
Vinson & Co, Pisgah
Vinson W D, Stateburg
Weinberg & Co, Mayesville
Weinberg S, Wedgefield
Williams L R, Providence
Young S L & Co, Rembert

Ginneries

(See Cotton Gins)

Green Grocers

(See Meat Markets)

Grist Mills

(See Mills Grist)

Grocers

Deschamps R F, Mayesville
Mayes J R, Mayesville
Murphy A A, Mayesville
Newman T H & Co, Mayesville
Player H D, Shiloh

Hardware

Mayes R J, Mayesville

Live Stock Dealers

Sanders A H, Hagood

Meat Markets

Newman T H & Co, Mayesville
Thomas H S, Mayesville

Millinery

Bland M M, Mayesville

Mills

(Grist)

Jenkins L B, Privateer
Strauss & Atkins, Mayesville

(Saw)

Baker G W, Scarboro
Boykins N J & J A, Mayesville
Cooper E L, Mayesville

The Sumter Door, Sash and Blind Factory

J. W. McKIEVER, Proprietor.

DOORS

The Sumter Insurance Agency

Policies written in Standard Stock Companies in a legal and painstaking manner, avoiding errors and complications in adjustment of losses or damage.

Physicians

Anderson W W, Stateburg
Bradley W M, Mayesville
Dwight F M, Wedgefield
Furman R B, Ramsey
King C E, Mayesville
Kirk M S, Hagood
McCutcheon T M, Mayesville
Parler M L, Wedgefield

Saw Mills

(See Mills Saw)

Stables

Bland J F Jr, Mayesville

Wagons, Etc.

Sanders A H, Hagood

NAMES AND CORRECT POSTOFFICE ADDRESS OF THE TAX-PAYING FARMERS OF SUMTER COUNTY.

Claremont—B M Allen, Allen Allston, James Allston, M V Anderson, John T Atkins, Binkey Atkinson, Stonewall Ballard, Rev H W Barnwell, T W Belvin, Thos Benenhaly Sr, Wm J Benenhaly, Albert Blanding, Robt Bolden, S J Bradley, Derry Brown, Amanda Brunson, Elizabeth Brunson, DeSaussure Bull, Mrs E J Canty, R M Cantey, Ephriam Choice, H R Davie, W J Deas, Adam Dinkins, I W Dinkins, R B Dinkins, Strother Dinkins, R E DuRant, C S Ellerbe, Wm Ellerson, J T Frierson Jr, W D Frierson, Ransom Gadsden, Randal Gayle, Richard Gayle, Edw Geddis, Ned Geddis, Solomon Geddis, Nathan Holland, Lillie Howard, R M Ives, C A Jackson, C J Jackson, E A Jackson, Robt Jacobs, Chas James, Danl James, Robt Johnson, R J Jolly, Chas Keith, Joseph Keith, J J Keith, Silvey Kershaw, D C Labrew, Chas Lane, E C Lee, T W Lee, W M Lenvir, Lewis Kennedy, Henry London, Saml McLarey, H Maples, Elizabeth Miller, Jacob Miller, Robt Miller, Fraser Millett, P F Millett, W W Millett, C A Mitchell, Burrell Moody, T M Moore, W V Moore, H D G Muldrow, F M Murray, Henry Murray, Josh Murray, Mrs M P Murray, Mary A Odom, Chas Pinckney, H L Pinckney, J S Pinckney, S H Ramsey, W W Ramsey, Edmond Rembert, Robt Rembert, Edmond Richardson, Adam Richbourg, James Robertson, Elizabeth J Sanders, Mrs E L Sanders, James Sanders Jr, Mrs L W Sanders, Thos Scott, Prince Simmons, Miss L W Simons, Chas Singleton, Sampson Singleton, Rena Somers, J C Spann, John Spann, Cummie Spencer, Hester Spencer, Richard Spencer, Aaron Sumter, Timothy Sumter, W W Sumter, Essex Taylor, J S Thompson, W S Thompson, Reuben Titus, Frank Vaughn, J H Vaughn,

D. G. Zeigler, Consulting Architect.
Plans and Specifications Complete
Charges Reasonable.

HARRIS SERVES THE BEST DRINKS IN THE CITY
No. 2 N. MAIN STREET.

Peter Welcome, Allston Westberry, Dicey Williams, Washington Williams, Dick Wood, Frank Wright.

Dalzel — Henry Benenhaly, Warren Benenhaly, T H Benenhaly, H W Bennett, Geo P Booth, Mrs M P Booth, W A Bowman, J A Boykin, W S Boykin, J F Bradford, F J R Brown, R J Brownfield, W S Burkett, W W Burkett, Joe Caldwell, A C Carson, W D Carson, Elisha Colclough, Joseph Colclough, W B Colclough, T A Collins, Robt Council, Mrs F C Cummings, C H Davis, Screven Deas, Adam Dinkins.

Hagood—S D Hurst, H C Isabel, J L Jackson, R M James, S W James, W J James, Benj Jasper, W E Lenoir, Anerki Sanders, Mrs A D Sanders, A H Sanders, A K Sanders, C E Sanders, Mrs C H Sanders, Mrs Ida L Sanders, J E Sanders, Owen Sanders, Reco Sanders, T P Sanders

Mayesville—Edw Benjamin, J A Boykin, Enoch Caesar, Mrs M I Chandler, R A Chandler, John Cooper, W A Cooper, Creeh & Little, E W Dabbs, I D Davis, R D Davis, Wm Fortune, E G Green, Wm Holmes, Dr J W Hudson, Chas Lesesne, Derry Lesesne, W F Logan, Arthur Lowry, Mrs S A McBride, M McClam, T M McCutchen, S D McElveen, J E Mayes, Mrs S L Mayes, Mrs W D Mayes, J A Mills, E B Muldrow, Geo Muldrow, Joseph Muldrow, J R Muldrow, Robt Muldrow, Dr R M Muldrow, R W Muldrow, Edw Robertson, Rose Rose, J M Shaw, Alex H Stuckey, J B Warren Weinberg & Co, Jas Wheeler, J R White, Nathl Williams, Johnson Wilson, J H Wilson, Mrs N R Witherspoon, Fortune York, James York

Oswego—E C Brown

Privateer—David Glisson, J B Glisson Harry James, W S Pool.

Providence—Toney Adamson, A M Bateman, J L Beach, Arthur Benenhaly, Theo Black, J B Boyd, Daniel Butler, Massie Capers, Wm Conyers, Cilla Davis, J E Davis

Ramsey—Wm Austin, R B Bartlett, Hooper Brown, R C Burrows, J H Christmas, Geo Conyers, Joseph Fulwood, Isham Galluchat, G T Geddings, Mrs M J Geddings, O D Harvin, J R Kolb, W T Kolb, Isham Mitchell, J R Mitchell, Edgar Nelson, E W Nettles, Mary J Owens, Burden Pack, Edw Polk, Elijah Ragin, Saml Ragin Sr, Saml Ragin Jr, R Ramsey, Washington Ramsey, Hettie Rich, Ben Richardson, Fredk Richardson, Joseph Richardson, A A Strauss, Mrs W M Wheeler, J W Wilson

Rembert—Mrs E R Allston, Wm Allston, R E Atkinson, C S Baker, J F Baker, E Barfield, Mrs C P Boyet, A M Boykin, G E Boykin, D D Brown, R S Brown, W R Brown, Si-

W. B. BOYLE
—PHONE 41—
"Fish Bros." and "Russell" Wagons.
No. 22-26 E. Liberty Street.

CHARLES C. WILSON, A. M., C. E., ARCHITECT,
1302 Main Street,
COLUMBIA, S. C.

mon Bynum, Dundee Carter, Mrs M S Cato, M V Cauthren, Hampton Clarkson, W M Cohen Jr, J H Coppage, Simeon Davis, Strother Dinkins, Fannie Douglas, Joseph Dow, John Duffie, C A Ellerbe, Emanuel & Co, John Feaster, J L Folk, J A Gillis, J E Gillis, J L Gillis, Scipio Green, Mrs M B Haile, Mrs M A Harllee, Mrs A C Jenkins, D V Keels, Jennings Kendrick, J W Kenney, Dr M S Kirk, Frank Logan, John McCaa, James McCaw, Mrs A H McLeod, H C McLeod, J D McLeod, J H McLeod, J R McLeod, Mrs M E McLeod, T D McLeod, Rev Harris Mayrant, A F Neyle, Collin Osborn, Richmond Osborn, J M Reames, Mrs C E Rembert, E E Rembert, Zack Saxton, Cyrus Skinner, Sarah Skinner, Wm Skinner, John Stephney, Linda Vaughn, Bory Williams, F W Wilson, Frierson Wilson, S L young, W J Young

Scarboro—W S Dinkins, I W Dixon, Marion Dorn, Jack Drayton, T S DuBose, W R DuBose, Scipio English, Miss C Y Forworth, B F Gadsden, P P Gaillard, J B Gaylord, W M Gaylord, Louisa Grant, Thos Hastie, P M Hawkins, W T Hawkins, Benj Helton, Benj House, Peter Howard, T N Huggins, Job Jackson, Henry James, Washington James, Richard Jefferson, John Jenkins, J F Jenkins, R M Jenkins, R W Jenkins, Sumter Jenkins, Fortune Jennings, Jordan Johnson, Joseph Johnson, L D Jones, Jack Josey, J J Josey, Mrs L F Kirvin, Elias Knox, Mingo Knox, Wm Lenoir, Stephen Lowry, Johnson McLean, J C McLean, T S McLendon, Munson McLeod, Peter McRea, Geo E Martin, Manson Moore, Moses Moses, Geo W Murray, J H & J D Myers, L J Myers, Maggie E Myers, Mary E Myers, James Nickens, Spencer Nickens, W A Oaks, E W Parker, Saml Peterson, Enoch Pinckney, Farish Pinckney, G H Poozer & Son, O M Potter, J B Raffield Sr, J B Raffield Jr, S W Raffield, Herbert Ray, Frank Rembert, J E Rembert, Peter Rembert, R C Rembert, Elias Richardson, E R Richardson, R H Roach, L L Robertson, Wash Rogers, J M Ross, Brad Scarborough, E P Scarborough, Mrs G C Scarborough, J W Scarborough, Zurie Scarborough, W H Seale, Geo W Shaw, Judith Shaw, Wm Small, Mrs C A Smith, Andrew Spann, Marcus Spann, A B Stuckey, Richard Swinton, A C Thompson, John Thompson, G G Trimnal, A P Vinson Jr, Mrs M E Weldon, Waties Wheeling, J K White, L P White, Stephen White, Wm N White, Jacob Wilds, P W Wilds, Edw Williams, Henry Williams, Mrs L A Williamson, Geo W Wingate, J M Woodley, Pendleton Wright

Shiloh—D W Alderman, Robt

Hotel Jackson,
SUMTER, S. C.
Modern in every way. First-Class Service. Rooms with or without Bath. Telephone in every room. Unexcelled Table, Courteous Attention.

Our first care is for the Protection of our depositors. Make your money make money by depositing it in

THE SUMTER SAVINGS BANK,
SAVINGS DEPARTMENT

Allen, B A Atkison, J J Atson, Mrs M J Atkison, S A Baker, Ambrose Barnes Jr, J G Bingham, L F Blackwell, Isaac Bradham, H W Broach, J A M Carraway, S C Carraway, E A F Chandler, G E Cox, T J Cox, Henry Davis, Mrs I J Dennis, I W Dennis, J H Dennis, J T Dennis, R A Dennis, S T Dennis, W F Dennis, H B Dickerson, Chas Dickey, H B Dickson, W P DuBose, J W Evans, E P Frierson, J D Frierson, J G Fulwood, Stepney Fulwood, E W Gibbs, A J Goodman, Henry Goodman, J C Goodman, J L Goodman, J R Goodman, W B Goodman, W T Goodman, C M Graham, Julea D Green, R H Green, R W Green, T L Green, W W Green, J S Hancock, J W Hicks, Robt Hickson, S B Hickson, W E Horn, J F Horton, Jacob Keels, J W Keels, Robt Keels, R F Keels, W J Keels, P D Kelley, Joseph Kenada, Daniel Kirby, Dickson Kirby, Evander Kirby, J L Kirby, Isaac Lee, Wesley Lemmon, J J Lincoln, B W Locklair, J A Locklair, W J Lovett, Timothy Lowry, W E McBride, W N McClure, Wilson McDowell, Daniel McElveen, H M McElveen, J K McElveen, Moses McElveen, R E McElveen, R F McElveen, R L McElveen, Sarah McElveen, S D McElveen, W E McElveen, W N McElveen, Henry McFaddin, Mary L McFaddin, Israel McLeod, M C McLeod, J T McNeil, Handy McRae, T D Mathis, Fred Mayrant, B J Miller, A P Mims, E T Mims, J A Mims, Lazarus Mims, T E Mims, B P Moore, J L Moore, W G Moore, M J Morris, A J Nelson, Rainey Nelson, C T Player, E J Player, H H Player, J B Player, J W Player, Mrs L R Plummer, J A Rhame, A L Shields, W C Singletary, B A Smith, Manson Sowers, W R Steele, T A Stokes, Elias Strickland, J L Suggs, Mrs L V Thomas, B B Tomlinson, C E Tomlinson, C J Tomlinson, F M Tomlinson, Henry Tomlinson, H R Tomlinson, H W Tomlinson, I M Tomlinson, S A Tomlinson, R F Taylor, I M Truluck, J C Truluck, J D Truluck, J E Truluck, J T Truluck, M E Truluck, S W Truluck, W D Truluck, J J Wheeler, A C White, D E White, J B Whitehead, Geo Williams

Sumter—Dr H T Abbott, D W Allsbrook, J B Allsbrook, Amos Anderson, Edmunds Anderson, Peter Anderson, A M Andrews, W J Andrews, A Ardis, A J Ardis, C R Ardis, L E Avins, J C Bailey, J J Baker, Dr S C Baker, T J Baker, Benj Ballard, Butler Ballard, Isaac Ballard, B R Barkley, J B R Barkley, H M Barnes, B J Barnett, L N Barwick, J L Beach, Mrs E L Beard, J F Beard, J W Betts, Wiley Billups, W M Birchmore, Monday Bird, Robt Black, J F Bland, Mrs M J Bland, R C Blanding, R C Blanding, J P Booth, Dr J J Bossard,

HEATING

If you want your house heated with either Steam, Hot Water or Hot Air, see

T. C. CUTTINO,

Phone 218. 20 W Liberty St.

WHITE & McCALLUM,
18 So. Main St., - SUMTER, S. C.
Your business will be safe in their hands.
TRY THEM

Real Estate and Insurance AGENTS.

Wesley Bossard, Peter Boston, S P Boston, W A Bowman, W B Boyle, Cyrus Bracey, Henry Bracey, J R Bracey, J W Bradford, S Bradford, Mrs S J Bradford, W B Bradford, W O Bradford, R A Brand, D H Britton, J J Britton Jr, J W Broadway, Brodden & Blackwell, B W Brogdon, C F Brogdon, J I Brogdon, J M Brogdon, J M Brogdon & Co, J T Brogden, Mrs S R Brogden, W T Brogden, Mrs J A Brown, J S R Brown, L G Brown, Merriman Brown, R K Brown, R M Brown, Sharper Brown, Miss Sue L Brown, Mrs S B Brown, Mrs V C Broughton, P C Bruner, D H Brunson, G W Brunson, G W Brunson Jr, H P Brunson, J J Brunson, J R Brunson, J W Brunson, W E Brunson, W L Brunson, E W A Bultman, L A Burke, L W Burke, B F Burkett, T H Burkett, W L Burkett, W W Burkett, G W Burkman, Richard Butler, J R Cain, S D Cain, W M Cain, W O Cain, Jacob Campbell, Richard Campbell, Henry Cantey, Richard Cantey, Mrs M H Chandler, T D Chandler, W F Chandler, David Charles, Elijah Charles, Jackson Charles, L D Charles, T C Colclough, J M Compton, Lindsay Conyers, Livingston Conyers, Lovington Conyers, Miss Mary Corkerell, J R Cox, A M Cubbage, Mrs S G Cummings, T J Cummings, H B & C S Curtis, D M Davis, H M Davis, Joel Davis, Mrs R C Davis, Simon Davis, S E Davis, W J Davis, J F W De Lorme, A S De Schamps, F L Denkins, J M Dick, J M Dicks, March Dicks, W J Dinkins, J K Drakeford, Dawson Dukes, D P Duncan, Katherine M Duncan, Lisbon DuPrae, B R DuRant, J H Durant, Lawrence Du Rant, W J Durant, W J Dyson, H T Edens, R M Edens, T H Edens, W T Edens, E A Edwards, Zena Evans, L W Folsom, B M Fort, L M Foxworth, S R Fraser, Isham Galluchet, James Gamble, Wisdom Gass, H S Gaylard, Mrs C A Geddings, J C Geddings, J E Geddings, J W Geddings, T J Geddings, T H Gentry, L W Gordon, W M Graham, R T Green, E W Gregg, H T Gregg, Junius Gregg, Frank Grooms, R T Hall, Harby & Co, J B Harvey, James Harvin, J B Harvin, S A Harvin, Theo Harvin, Thos Harvin, D H Hastie, Thos Hastie, J S Hatfield, J T Hayes, E C Haynsworth, J R Haynsworth, Mrs S Haynsworth, J D Hill, J H Hinson, E S Hodge, J B Hodge, J B & E E Hodge, J W Hodge, Mary T A Hodge, M L Hodge, Oscar Hodge, R B Hodge, T E Hodge, W M Hodge, J E Holliday, Mary Holliday, Wm Holmes, Zurie Holmes, J W Hudson, B A Hussey, Thos Hutson, J F Ingram, J N Ingram, L B Ingram, N B Ingram, Talley L Ingram, Tracy Ingram, B J Jackson, J M Jackson, Moultrie Jackson, T H Jackson,

S. M. Pierson's

WAGONS Give Perfect Satisfaction.

SINGLE AND DOUBLE.

6, 8 and 9 S. Harvin St., SUMTER, S. C.

Farmers Bank & Trust Co.

C. G. Rowland, President. R. L. Edmunds, Cashier.

Solicit your business. All accommodations consistent with sound banking principles.

T J Jackson, Willis Jackson, W J Jackson, E A James, G W James, Price James, Thos James, E A Jenkins, J F Jenkins, R M Jenkins, F O Jennings, Rose Jennings, W O Jennings, Alexander Johnson, Benj Jones, F L Jones, J B Jones, J W Jones, Mrs M E Jones, P L Jones, R G Jones, T L Jones, Mrs F D Josey, Louis Kingswood, H S Kolb, J M Kolb, J R Kolb, Silas Kolb, W E Kolb, Mrs A C Lawrence, W J Lawrence, M L Lawson, R D Lee, T W Lee, J I Lesesne, J J London, P P London, Mrs H M Lynam, W D Lynam, W S Lynam, T S McClendon, Mrs A J McCoy, E S McCoy, Mrs S R McCoy, Scott McDonald, E P McFadden, R C McFadden, Albert McGainey, J McGainey, E L McGee, Henry McLaughlin, J L McLeod, L B McLeod, N S McLeod, P E McLeod, John McQuilla, G W Mahoney, J A Mahoney, Geo Martin, M M Martin, P R Maye, Mrs M L Maxwell, Sarah Mickens, Hope Miller, B D Mitchell, Nelson Montgomery, J S Moore, Waties Muldrow, Shepard Nash, Caleb Neal, Geo A Nettles, W A Nettles, A W Newman, J K Newman, S J Newman, I M Nichols, N O'Donnell, L G Osborn, G D Osteen, J B Osteen, J W Osteen, Miss S O Osteen, W L Osteen, Enos Owens, B J Pack, W D Parish, Mrs J F Pate, Dinah Pearson, John Pierson, Mrs M J Pierson, S M Pierson, A J Pipkin, A M Pitts, P M Pitts, Anthony Potts, B M Powell, W J Pringle, Mrs Victoria Pringle, T F Pritchard, W F Proctor, M G Ramsey, F A Reames, L E Reames, W S Reames, R E Rembert, Henry Rich, Della Richards, Samuel Richards, A M Richardson, J P Richardson, S D Richardson, Marion Rivers, Mrs A C Robertson, James Rogers, W A Rogers, Wilson Rose, J Sampson, W H Scott, M J Seabrook, Mrs A A Seymour, B B Seymour, L J Seymour, W G S Seymour, S S Sharpe, E B Shaw, J W Shaw & Bro, Wm Shaw, W F Shaw, Bradford Singleton, Cyrus Singleton, J R Singleton, Patsey Singleton, Sharpe Singleton, Noah Smith, J M Spann, Mrs M E Spann, Petrie Spears, R P Stackhouse, Robt Steward, Stone & Davis, S M Stone, Canney Stuckes, J C Stukes, Diana Stuttle, J P Sumter, Emily Swan, Flander Swinton, J R Terry, Tindall & Cuttino, H D Tindall, L R Tindall, Mrs S S Tindall, J G Tisdale, J S Tisdale, Mrs M C Tisdale, R C Tisdale, R D Tisdale, Nero Tolley, G W Troubleford, Sarah A Tucker, R H Vaughn, A P V cent Jr, H C Wadford, G R Ward, E R Watts, T S Watts, W A Weathers, Miss Callie Wells, D E Wells, D W Wells, H H Wells, J R Wells, Mary R Wells, W G Wells, W R Wells, Anna Wheeler, Mrs Sallie Wheeler, J B

Whilden Furniture Co.,

No. 102 SO. MAIN STREET.

Furniture Dealers, Embalmers and Undertakers.

Calls Answered Promptly—Day or Night.

Citizens Insurance Agency,
(INCORPORATED.)
29 N. MAIN STREET. Phone 148. Fire, Life, Accident and Health **Insurance**
G. E. HAYNSWORTH, Mngr.

White, J G White, L L White, S J White, Wm White, W S White, J M N Wilder, Adam Wilson, S G Windham, W W Winkles, D J Winn, A D Witherspoon, Frank Woods, Lena Wright, Robt Wright, Boyd Yates, John Zon

Wedgefield — John Bracey, Robt Bracey, Cyrus Brown, Wm Brown, Bultman & Burgess, S Burgess, J M Caldwell, John Canty, S O Canty, Lucy Carter, Wesley Champion, W C Champion, J R Crouch, D H Cuttino, J C Dawkins, E D De Large, Geo Dew, Dr F M Dwight, J S Dwight, Mrs L M Dwight, Mrs W R Fludd, Mrs W G Fort, Cyrus Gadsden, Robt Gadsden, Jackson Gayle, M M Geddis, Eli Graham, Edw Harvin, Joseph Harvin, March Harvin, Robt Hodge, Benj Jennings Jr, Irvin Keith, B P Kelley, A M Lee, D B McLaurin, H J McLaurin, H M McLaurin, Alva Mellette, J S Moore, Screven Moore, W W Moore, Esau Murray, Rev W M Murray, Wm Murray Jr, Warren Nelson, M A Odom, John Olden Sr, John Olden Jr, John Owens, Dr M L Parler, J W Pinckney, Michael Pinckney Sr, B L Ramsey, R H Ramsey, Mrs F C Rees, Anthony Richardson, R H Richardson, Wm Roper, J B Ryan, Laura Singleton, Robt Singleton, Thos L Strange, Marcus Sumter Sr, Marcu Sumter Jr, Frank E Thomas, H R Thomas, Richard Thomas, A D Troublefield, J B Troublefield, T J Troublefield, W B Troublefield, S Weinberg, J J Whilden, Sarah Wilder, G L Winn, R L Wright

OUR DIRECTORY SERVICE EQUALS ANY IN THE WORLD
TRADE WALSH MARK

W. A. Thompson, THE MAIN STREET JEWELER.
Diamonds, Watches, Jewelry, Silverware and Optical Goods.

The Walsh Directory Company

W. H. WALSH, Manager,

PUBLISHERS

OF CITY AND STATE

DIRECTORIES

We Guarantee Our Service to Equal Any in the World.

PUBLICATIONS.

The South Carolina State Directory	The Chester, S. C. - City Directory
" Charleston, S. C. City "	" Rock Hill, S. C. " "
" Columbia, S. C. " "	" Orangeburg, S. C. " "
" Greenville, S. C. " "	" Charlotte, N. C. " "
" Spartanburg, S. C. " "	" Winston-Salem, N C. "
" Sumter, S. C. " "	" Lynchburg, Va. " "
" Anderson, S. C. " "	" Roanoke, Va. " "

HOME OFFICE, CHARLESTON, S. C.
BRANCHES, - LYNCHBURG, VA.
" - ROANOKE, VA.

CHAS. J. LOMAS,

DIRECTORIES AND GAZETTEERS

Of the United States, Canada and Foreign Countries.

230 West 24th St., New York City.

United States Postal Guide, Cloth . . . . . $2.50, delivered

United States Postal Guide, Paper . . . . . 2.00, delivered

J. C. GEDDINGS,

BUILDER AND REPAIRER OF VEHICLES.

HORSESHOEING AND BLACKSMITHING OF ALL KINDS.

VEHICLE RUBBER TIRE WORK DONE PROMPTLY.

SHOPS NOS. 7 AND 9 WEST HAMPTON AVE.

ALSO PROPRIETOR OF THE

CENTRAL BOARDING HOUSE,

120 SOUTH MAIN ST., - OPP. THE HOTEL SUMTER.

W. A. THOMPSON,

6 SOUTH MAIN STREET,

Jeweler and Watchmaker

FINE WATCHES, DIAMONDS, STERLING SILVER

ETC.

H. A. HOYT,

THE OLD RELIABLE EXPERT WATCHMAKER, 32 YEARS EXPERIENCE IS HERE AT THE SAME OLD STAND.

THE SOUTH CAROLINA STATE GAZETTEER AND BUSINESS DIRECTORY

Ready about April 15th.
Compiled in Double Form.

Containing names of all Business and Professions in the State

ALSO

Names and Post-office addresses of all tax paying Farmers in State.
"More than 60,000 of them."

Price, $6.00

THE COPY.

ADDRESS

Walsh Directory Company,

Charleston, S. C.

Osteen Publishing Co.

ESTABLISHED 1850 — INCORPORATED 1904

1850

The Watchman and Southron

PUBLISHED EVERY WEDNESDAY.

$1.50 A YEAR.

OLDEST, BIGGEST, AND BEST

WEEKLY IN EASTERN SOUTH CAROLINA

1894

The Sumter Daily Item

PUBLISHED EVERY AFTERNOON EXCEPT SUNDAY

$5.00 A YEAR.

OLDEST DAILY IN CITY

LARGEST CIRCULATION, BEST TELEGRAPHIC AND LOCAL NEWS SERVICE.

FINE PRINTING OF ALL DESCRIPTIONS

COMMERCIAL AND JOB WORK A SPECIALTY.

Best Equipped Office in this section of the State.

OSTEEN BUILDING,

18 W. LIBERTY STREET,

SUMTER, S. C.

THE WALSH DIRECTORY CO.

GENERAL

DIRECTORY PUBLISHERS

Headquarters, CHARLESTON, S. C.

Branch Offices, LYNCHBURG, VA.--ROANOKE, VA.

PUBLICATIONS

The South Carolina State Directory
The Charleston, S. C., City Directory
The Columbia, S. C., City Directory
The Greenville, S. C., City Directory
The Spartanburg, S. C., City Directory
The Sumter, S. C., City Directory
The Anderson, S. C., City Directory
The Chester, S. C., City Directory
The Rock Hill, S. C., City Directory
The Orangeburg, S. C., City Directory
The Charlotte, N. C., City Directory
The Winston-Salem, N. C., City Direct'y
The Lynchburg, Va., City Directory
The Roanoke, Va., City Directory

"Our South Carolina State Gazetteer" AND Business Directory

Covering Period 1905-1910

Complete and Reliable

Compiled in double form showing Every Business and Profession in the State, and the Names and Post Office Address of the Tax-paying Farmers (more than 60,000 in number)

READY ABOUT APRIL FIRST

PRICE, - - $6.00 THE COPY